

GS-900™ Calibrated Densitometer with Image Lab™ Software User Guide

Version 5.1



BIO-RAD

Notice

No part of this publication may be reproduced or transmitted in any form or by any means, electronic or mechanical, including photocopy, recording, or any information storage or retrieval system, without permission in writing from Bio-Rad.

Bio-Rad reserves the right to modify its products and services at any time. This user guide is subject to change without notice. Although prepared to ensure accuracy, Bio-Rad assumes no liability for errors or omissions, or for any damage resulting from the application or use of this information.

CREDITS

1. Image Lab software is based in part on the work of the Qwt project (<http://qwt.sf.net>).
2. Image Lab software is based in part on the work of the CImg project (<http://cimg.sourceforge.net/>). See license for details at http://www.cecill.info/licences/Licence_CeCILL-C_V1-en.html.
3. Image Lab software is based in part on the work of the Independent JPEG Group (<http://www.iijg.org/>).

Alexa Fluor, Coomassie Fluor, Qdot, and SYPRO are trademarks of Invitrogen Corporation. Coomassie is a trademark of BASF Aktiengesellschaft. Cy2 and Cy3 are trademarks of GE HealthCare. DyLight and Krypton are trademarks of Thermo Fisher Scientific Inc. Excel, PowerPoint, and Windows are trademarks of Microsoft Corporation. FireWire, iWork, Mac, Mac OS, and Numbers are trademarks of Apple Inc. GelGreen and GelRed are trademarks of Biotium, Inc. Intel Core and Pentium are trademarks of Intel Corporation. PulseNet International is a trademark of Centers for Disease Control and Prevention. Slo-Blo is a trademark of Littelfuse, Inc.

CHEF (U.S. Patent Number 5,549,796, issued to Stanford University) is exclusively licensed to Bio-Rad Laboratories, Inc.

Precision Plus Protein standards are sold under license from Life Technologies Corporation, Carlsbad, CA, for use only by the buyer of the product. The buyer is not authorized to sell or resell this product or its components.

SYBR is a trademark of Life Technologies, Inc. Bio-Rad Laboratories, Inc. is licensed by Life Technologies, Inc. to sell reagents containing SYBR Green I for use in real-time PCR, for research purposes only.

Bio-Rad Laboratories, Inc. is licensed by Invitrogen Corporation to sell SYPRO products for research use only under U.S. Patent Number 5,616,502.

Copyright ©2014 Bio-Rad Laboratories, Inc.

Table of Contents

Safety and Regulatory Compliance	9
Important Safety Information	9
Warranty	9
General Precautions	10
Regulatory Notices	10
Instrument Safety Warnings	11
Notice	12
Chapter 1 Introduction	13
Main Features of the GS-900 Calibrated Densitometer	13
Measurement of Optical Density	14
GS-900 Densitometer Technical Specifications	15
Chapter 2 Setting Up the Instrument with Image Lab Software	17
System Requirements	17
Image Lab Security Edition	17
Computer Specifications	17
Installing Image Lab Software	18
Connecting the GS-900™ Densitometer to the Computer	24
Installing the Drivers on a Windows XP Computer	24
Installing the Drivers on a Windows 7 Computer	27
Calibrating the GS-900 Densitometer	28
Setting Up Image Lab Security Edition	30
Activating and Deactivating Security Edition	30
Enabling and Disabling Image Lab Secure Mode	37
Setting Security Preferences	41
Renaming Security Groups	44

Using Groups on a Local Domain	44
Changing Security Preferences	45
Chapter 3 Image Lab Software Overview	47
Interface Overview	49
Main Window	49
Main Toolbar	50
Results Data	50
Display Toolbox	50
Start Page	51
Analysis Tool Box	51
Status Bar	53
Menu Commands	54
Chapter 4 Acquiring Images	61
The Protocol Setup Window	62
Creating a Protocol	63
Setting Up a New Protocol	64
Step 1: Gel Imaging	64
Step 2. Detect Lanes and Bands	68
Step 3. Analyze Molecular Weight	69
Step 4. Specify Output	72
Review Protocol Settings	73
Editing a Saved Protocol	73
Positioning the Gel	75
Running a Protocol	77
Setting Up a Custom Application	78
Regression Methods	80
Default Protocols	82
Setting Up and Running a Default Protocol	82
Chapter 5 Viewing Images	85
Displaying Gel Images	86
Display Gel Options	86
Zoom Tools	87

Fit in Window	88
Image Transform	88
Image Colors	90
3-D Projection	91
Image Info	92
Displaying Data	92
Analysis Table Options	93
Lane and Band Table Measurement Definitions	96
Volume Measurement Definitions	96
Lane Profile	98
Standard Curve	101
Report	102
Chapter 6 Analyzing Images	103
Using Auto Analysis	103
Analysis Tool Box Tools	105
Image Tools	106
Correcting a Slanted Gel	107
Cropping a Gel Image	107
Inverting Data	108
Merging Images	108
Lane and Bands Tools	109
Detecting Lanes	110
Using the All Lanes and Single Lane Tools	110
Copying Lanes	113
Detecting Bands	114
Editing the Detected Bands	117
Molecular Weight (MW) Analysis Tools	119
Quantity Tools	123
Annotation Tools	129
Add Annotations	130
Alignment	130
Text Properties	131
Color	131

Table of Contents

Rotate	131
Volume Tools	132
Chapter 7 Generating Reports.....	139
Report	139
Report Settings	140
Print Report	143
Print Report to a PDF File	143
Adjust the Printer Settings	144
Chapter 8 Exporting Results	145
Exporting Gel Images	145
Exporting Gel Images for Publication	146
Exporting Gel Images for Analysis	148
Exporting Gel Images to PulseNet International	148
Exporting Lane and Band Tables to Excel	149
Exporting Volume Tables to File	149
Screenshot Tool Export.....	149
Analysis Table Export	149
Chapter 9 Image Lab Logs.....	151
Image Lab Logs.....	151
Viewing the Instrument Log.....	152
Viewing the System Log	153
Viewing the Document Log	154
Displaying Log Data	155
Displaying Data Columns in Logs	155
Filtering Data in Logs	156
Collapsing or Expanding Data Rows	158
Exporting Logs	159
Printing Logs	160

Chapter 10 Using the Security Edition	163
21 CFR Part 11	163
Standard Mode versus Secure Mode	164
User Names, Groups, and Roles.	164
Role Restrictions	166
Starting Image Lab Security Edition	167
Electronic Records	167
Unsecured Documents	168
Secure Documents	168
Modifying Secure Documents	169
Signing Documents	170
Document Logs	171
Viewing the Document Log	172
Appendix A Maintaining the GS-900 Densitometer	173
Cleaning the Outer Surfaces of the GS-900 Densitometer	173
Resetting the GS-900 Densitometer	173
Replacing the Calibration Standard	175
Appendix B Troubleshooting	177
Appendix C Setting Up Users and Groups	179
Setting Up Image Lab Users and Groups	179
User Accounts	179
User Authentication and Group Membership	179
Finding the name of your authentication domain	181
Configuring Users and Groups on a Local Computer	182
Configuring Users and Groups on a Network Domain	186
Password Security	190
Password Policy Setting Examples	192
Account Lockout Policy Setting Examples	192
Auditing Windows Event Logs	192
Miscellaneous Security Measures	193

Appendix D Accessories	195
Calibrating Accessories	195
Installing Optional Accessories	195
UV/White Light Conversion Screen	195
XcitaBlue™ Conversion Screen	196
Gel Alignment Template Kit	198
Orange Fluorescence Reference Plate	199
Appendix E Regression Calculation Methods	203
Glossary	205

Safety and Regulatory Compliance

Important Safety Information

Please read these instructions before attempting to operate the GS-900™ calibrated densitometer.

This instrument is suitable for research use only. It must be used, therefore, only by specialized personnel who know the health risks associated with the reagents that are normally used with this instrument.

Warranty

The GS-900™ calibrated densitometer is warranted against defects in materials and workmanship for one year. If any defect occurs in the instrument during this warranty period, Bio-Rad Laboratories, Inc. will repair or replace the defective parts at its discretion without charge. The following defects, however, are specifically excluded:

- Defects caused by improper operation
- Repair or modification done by anyone other than Bio-Rad Laboratories, Inc. or the company's authorized agent
- Use of spare parts supplied by anyone other than Bio-Rad Laboratories, Inc.
- Damage caused by accident or misuse
- Damage caused by disaster
- Corrosion caused by improper solvents or samples

General Precautions

- Read the user guide carefully.
- The instrument must be used only for the intended purpose of gel documentation in research laboratories.
- The instrument must be connected to a grounded power source line and protected by a circuit breaker.
- Do not pour liquids directly on or inside the instrument.
- Switch off all lights on the instrument immediately after use.
- Clean the transilluminator sample area after use.

Regulatory Notices

The GS-900 densitometer is designed and certified to meet EN 61010, the internationally accepted electrical safety standard, EMC regulations, and TUV requirements. Certified products are safe to use when operated in accordance with this user guide. Do not modify or alter this instrument in any way. Modification or alteration of this instrument will:

- Void the manufacturer's warranty
- Void the regulatory certifications
- Create a potential safety hazard





WARNING! Bio-Rad Laboratories, Inc. is not responsible for any injury or damage caused by use of this instrument for purposes other than those for which it is intended or by modifications of the instrument not performed by Bio-Rad Laboratories, Inc., or an authorized agent.

Instrument Safety Warnings

Notes, cautions, and warnings are used to highlight certain operating procedures and recommendations. The table below describes how each is used in this document.

Table 1. Notes, Cautions, and Warnings

Icon	Meaning
	<p>Note: A note indicates a special procedure, an exception to normal operation, or something else of specific interest to the reader. Notes are preceded by the word Note.</p>
	<p>Caution: A caution precedes an operational step that could damage the instrument or destroy data unless the operator takes certain precautions. Cautions located in the main text are preceded by the word Caution and are accompanied by the caution symbol in the left margin.</p> <p>Caution: With the exception of cleaning or replacing light bulbs, refer all servicing to qualified Bio-Rad personnel or their agents. If you experience technical difficulties with the instrument, contact Bio-Rad to schedule service. The instrument should not be modified or altered in any way. Alteration voids the manufacturer's warranty and might create a potential safety hazard for the user.</p> <p>Caution: If the case interlock is defeated, there is a possibility of UV-B radiation hazard due to UV-B light exposure. Exercise caution when servicing the instrument.</p> <p>Caution: Bio-Rad is not responsible for any injury or damage caused by the use of this instrument for purposes other than that for which it is intended, or by the modification of this instrument when not performed by qualified Bio-Rad personnel or their agents.</p> <p>Caution: Disconnect the AC power cord before removing the instrument cover.</p>
	<p>Warning: A warning precedes an operating procedure that could cause injury to the operator if not followed correctly. Warnings located in the main text are preceded by the word Warning and are accompanied by the warning symbol in the left margin.</p> <p>Warning: This instrument must be connected to an appropriate AC voltage outlet that is properly grounded.</p>

Notice

The GS-900™ densitometer is intended for laboratory use only. This device is meant for use by specialized personnel who know the health risks associated with reagents normally used in electrophoresis. The UV light source is computer controlled, and proper interlocks are implemented to avoid users' accidental exposure to UV radiation. Bio-Rad Laboratories, Inc. is not responsible for any injury or damage caused by use of this instrument for purposes other than those for which it is intended, or for instrument modifications not performed by Bio-Rad Laboratories, Inc. or an authorized agent.

1 Introduction

The GS-900™ calibrated densitometer is a high-performance imaging instrument that converts transparent and opaque electrophoretic samples into digital image data. The GS-900 features calibration to an internal National Institutes of Standards and Technology (NIST) -traceable reference standard for optimal accuracy and reproducibility.

The Bio-Rad® Image Lab™ software allows control of the instrument and analysis of resulting images. It also produces reports based on your specified output.

Main Features of the GS-900 Calibrated Densitometer

- Support of both transmissive and reflective scanning modes
- Calibration to internal reference standards (NIST-traceable for transmissive scans)
- Wide dynamic range:
 - Transmissive: 0.0–3.4 OD (specular)
 - Reflective: 0.0–2.7 OD (specular)
- User-selectable scanning resolution from 36.3 to 127.2 μm
- Images are captured with 16-bit depth for optimal accuracy
- Scanning area of 29 x 33 cm allows imaging of large samples or of multiple samples at once

Measurement of Optical Density

The GS-900 calibrated densitometer uses internal calibration standards to ensure accurate optical density measurements of scanned samples. The internal calibration standards consist of either a piece of photographic film (for transmissive scans) or a piece of photographic paper (for reflective scans) that have been exposed in order to generate several areas, or steps, with different optical densities. The optical densities of these steps are accurately measured before being installed into the instrument, and the instrument is preprogrammed with these values.

Prior to each scan of a sample, the appropriate calibration standard is scanned and the light intensity levels for each step of the standard are used to correlate the sample's detected light intensity to a known optical density found on the calibration standard. This allows light intensity levels measured on the sample area to be correlated to a known optical density value and ensures accurate and reproducible optical density measurements of scanned samples.

During manufacture, the internal calibration standard is measured using an instrument capable of diffuse density measurements. However, the internal calibration standard diffuses light differently than protein bands on a Coomassie stained gel. Additionally, the light collection angles of the optics in the GS-900 make it unsuitable for diffuse density measurements. For these reasons, specular density measurements are more appropriate for Coomassie stained gels that are imaged with the GS-900, and Image Lab reports specular density values only.

GS-900 Densitometer Technical Specifications

Scannable Sample Types	
Transparent	<ul style="list-style-type: none"> ■ Polyacrylamide gels ■ Film
Reflective	Blotting membranes
Software Specifications	
Supported file types	<ul style="list-style-type: none"> ■ Import: .scn, .1sc ■ Export: .tif, .jpg, .bmp, .png
Hardware Specifications	
Image sensor type	Tri-linear CCD with three filters (red, green, blue)
Resolution	<ul style="list-style-type: none"> ■ Spot size (µm): 36.3, 42.3, 63.5, 95.3, 127.0
Light source	LED
Scanning area	<ul style="list-style-type: none"> ■ Transparent: 29.0 x 33.0 cm ■ Reflective: 29.0 x 33.0 cm
Dynamic range	<ul style="list-style-type: none"> ■ Transmissive: 0.0–3.4 OD (specular) ■ Reflective: 0.0–2.7 OD (specular)
Bit depth	<ul style="list-style-type: none"> ■ Input: 16-bit gray scale ■ Output: 16-bit gray scale
Calibration	<ul style="list-style-type: none"> ■ Transmissive: To internal NIST-traceable transmissive reference standard ■ Reflective: To internal reflective reference standard
Connectivity	USB 2.0
Operating voltage	100–240 V AC, 47–63 Hz
Power consumption	54.0 watts
Operating temperature	10–28°C
Operating humidity	<70% noncondensing
Dimensions	<ul style="list-style-type: none"> ■ Length: 63 cm ■ Height: 19 cm ■ Width: 38 cm
Weight	16 kg (35.4 lbs)

2 Setting Up the Instrument with Image Lab Software

System Requirements

Image Lab™ software runs on Microsoft Windows XP Professional, Microsoft Windows 7, and Mac OS X. Images scanned at high resolution can be quite large. The amount of memory required for using the program is determined by the size of the images you scan and analyze.

For this reason, we recommend that you archive images on a network file server or on removable storage media. Bio-Rad can also provide an appropriate computer to use with this system. Contact your local Bio-Rad representative for more details.

Image Lab Security Edition

Note: The system requirements for Image Lab Security Edition are the same as those for the Standard Edition. The software must be installed on a computer running the Windows XP Professional or Windows 7 operating system to take advantage of the secure mode features.

Computer Specifications

Specifications	Minimum	Recommended
Operating system	Windows XP SP3 Windows 7, 32- and 64-bit Mac OS X 10.6	Windows XP SP3 Professional Windows 7 Professional, 64-bit Mac OS X 10.6
Processor	Pentium 4 or equivalent (Windows) at 2.0 GHz	Intel Core 2 Duo 2.0 GHz or higher

Specifications	Minimum	Recommended
Hard disk space	20 GB	>100 GB
Memory (RAM)	1,024 MB	>1,024 MB
Ports for connecting instrument	1 free USB 2.0 port	1 free USB 2.0 port
Other software (optional)	Microsoft Excel 2003 or later (Windows)	Microsoft Excel 2003 or later (Windows)
	Office 2008 or iWork software (Mac)	Office 2008 or iWork software (Mac)

Installing Image Lab Software

The process of installing Image Lab differs depending on your operating system. This section explains how to install Image Lab software on a Windows PC and on a Mac.

Note: During the Windows installation process, you are prompted to install Image Lab Standard Edition or Security Edition. In order to enable secure mode, you must have Image Lab Administrator role privileges. Bio-Rad recommends that you create the required groups and assign the Image Lab roles to users within those groups before installing Image Lab software.

See [User Names, Groups, and Roles on page 164](#) for additional information about the required Image Lab roles, groups, and users.

See [Setting Up Users and Groups on page 179](#) for information about setting up groups, user names, and passwords.

To install Image Lab on a Windows PC

1. Insert the Image Lab software CD in your CD-ROM drive.

The Image Lab installer automatically launches.

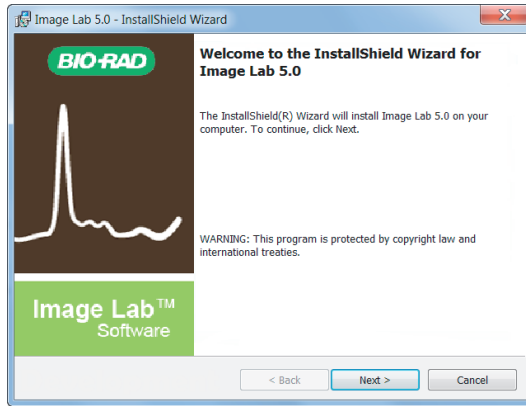

2. On the Welcome screen, click Next.
3. Accept the license agreement and click Next.
4. On the Edition Selection screen, choose the edition to install.

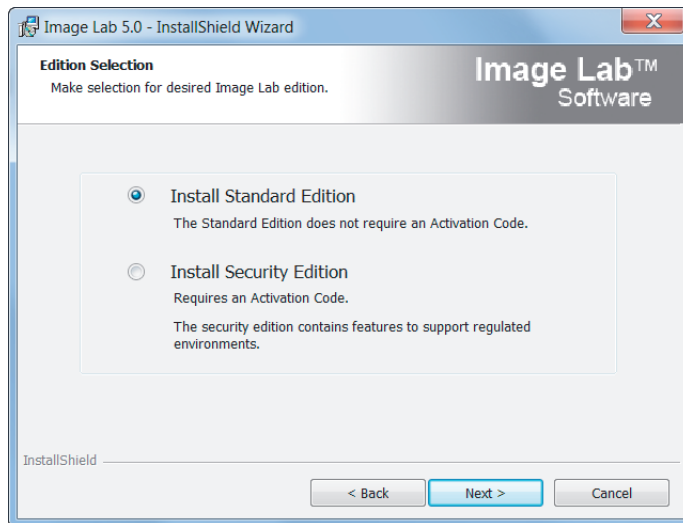

Note the following.

- If you are licensed to install the Security Edition but choose to install the Standard Edition, you will need to uninstall the Standard Edition and install the Security Edition before you can use it.
- If you are licensed to install the Security Edition and choose to install it, only a user assigned the Image Lab Administrator role (or group) privileges can enable and disable secure mode.

Note: A user assigned the Image Lab Administrator role will not necessarily also be the network or IT administrator. You must be assigned the correct role within Image Lab to enable or disable secure mode.

For more information, see [Setting Up Image Lab Security Edition on page 30](#).

- If you are not licensed to install the Security Edition but choose to install it, you will be prompted for a license key when you start Image Lab.

5. Click Next.

6. A screen appears requesting your license code.

Note: Your 18-digit license code can be found in the Image Lab product folder pocket.

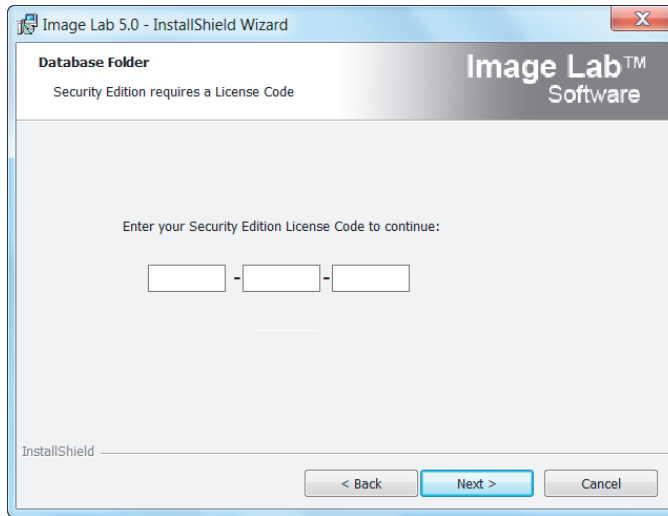

Enter the 18-digit code in the three text boxes. The software verifies the code.

Tip: If you do not know or do not have access to the code, contact your Bio-Rad customer service representative.

Note: Until you provide a license code, Image Lab will function only in standard mode.

7. Click Next.
8. On the Install Location screen, accept the default location or click Change and browse to another folder.
9. Click Next.

10. On the Ready to Install the Program screen, click Install.

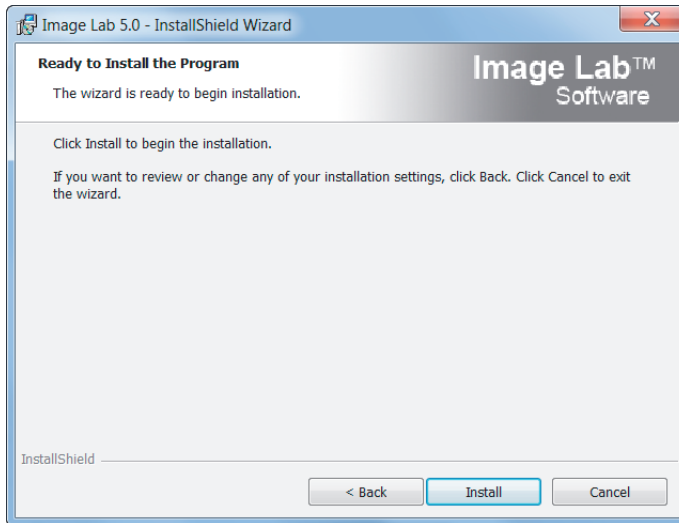

The wizard installs Image Lab.

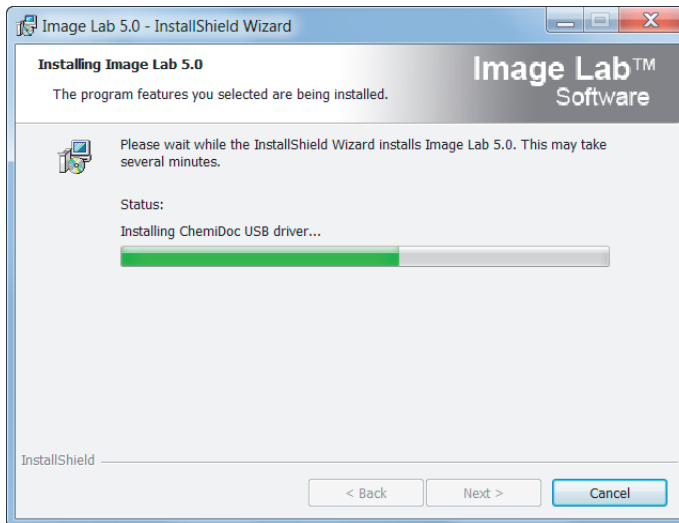

- When the installation is complete, you are prompted to display the Release Notes and/or the Windows Installer log.

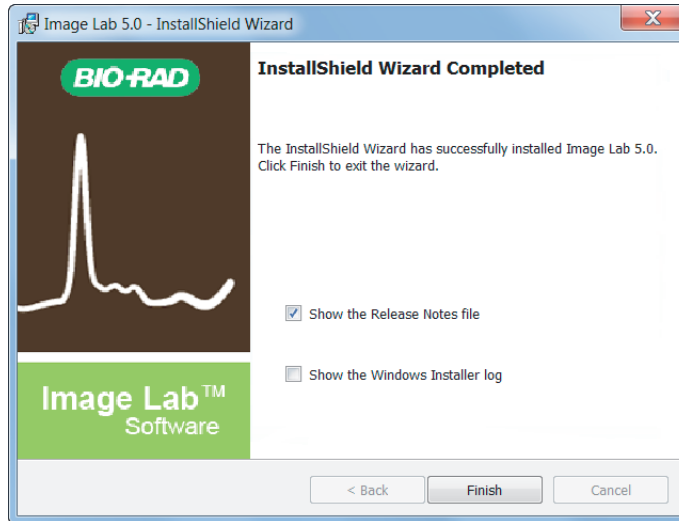

The following screen shot is an example of the Windows Installer log.

```

MSI40679.LOG - Notepad
File Edit Format View Help
=== Verbose logging started: 1/31/2013 11:30:21 Build type: SHIP UNICODE 5.00.7601.00 Calling process: C:\WINDOWS\SysWOW64\MSIEXEC.EXE ===
MSI (c) (B4:48) [11:30:22:039]: Entering MsiProvideComponentFromDescriptor. Descriptor: '\jgAVn-}f [ZXfeAR6.jiHandWritingFiles>RMn1s[Rh9@lqc3L`JQB,, PathBuf: 8C05C, pcchPathBuf: 8C058, pcchArgsOffset: 8BF88
MSI (c) (B4:48) [11:30:22:041]: MsiProvideComponentFromDescriptor is returning: 0
MSI (c) (B4:48) [11:30:22:041]: Entering MsiProvideComponentFromDescriptor. Descriptor: '\jgAVn-}f [ZXfeAR6.jiHandWritingFiles>Wz_B='plK=LZgdoVXdYG, PathBuf: 8C05C, pcchPathBuf: 8C058, pcchArgsOffset: 8BF88
MSI (c) (B4:48) [11:30:22:042]: MsiProvideComponentFromDescriptor is returning: 0
MSI (c) (B4:48) [11:30:22:045]: Font created. Charset: Req=0, Ret=0, Font: Req=MS Shell Dlg, Ret=MS Shell Dlg
MSI (c) (B4:48) [11:30:22:045]: Font created. Charset: Req=0, Ret=0, Font: Req=MS Shell Dlg, Ret=MS Shell Dlg
MSI (c) (B4:94) [11:30:22:052]: Resetting cached policy values
MSI (c) (B4:94) [11:30:22:052]: Machine policy value 'Debug' is 0
MSI (c) (B4:94) [11:30:22:052]: ***** RunEngine:

```

- Select or clear the checkboxes in the Install Wizard Completed dialog.
- Click Finish to exit the wizard.

The Image Lab icon appears on your desktop. Follow the instructions in the next section to connect your system.

To install Image Lab on a Mac

1. Insert the Image Lab software CD in your CD-ROM drive.
2. Double-click the CD icon on your desktop to see the folder contents.
3. Double-click the file Image Lab.dmg.
4. Drag the Image Lab application icon into the Applications folder.

Follow the instructions in [Connecting the GS-900™ Densitometer to the Computer](#) to connect your system.

Connecting the GS-900™ Densitometer to the Computer

To connect the GS-900 densitometer to the computer

1. Install Image Lab before connecting the GS-900 calibrated densitometer to the computer.
2. Connect the GS-900™ calibrated densitometer to AC power using the power cord provided.
3. Press the power button on the back of the GS-900 densitometer to turn on power to the instrument.

The green and amber communication LEDs on the front of the densitometer begin to blink.

4. After the LEDs stop blinking and remain on, connect the densitometer to the Image Lab computer using the USB cable provided with the system.

Installing the Drivers on a Windows XP Computer

After the instrument is connected and the power is turned on, the PC automatically recognizes the instrument, and the hardware installation wizard starts, prompting you to install the drivers.

The initial Welcome dialog box appears.

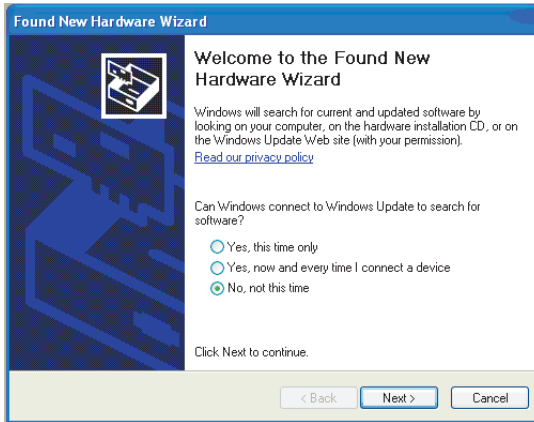

Installing the drivers on a Windows XP computer

1. On the Welcome dialog box, click No, not this time, and then click Next.

The dialog box listing the driver that will be installed appears.

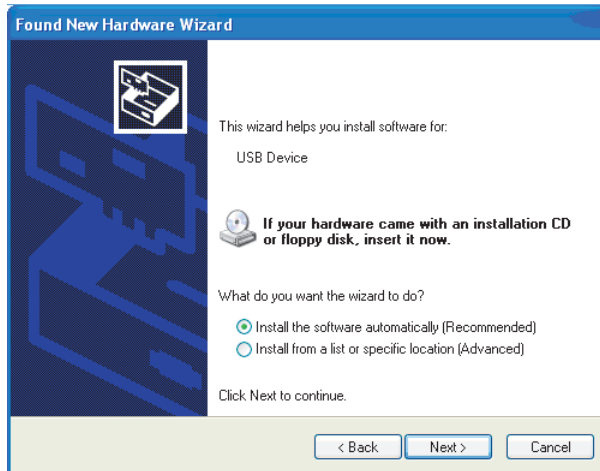

2. By default, the radio button for Install the software automatically (Recommended) is selected.

2 | Setting Up the Instrument with Image Lab Software

Keep the default selection and click Next.

The following warning dialog box appears.

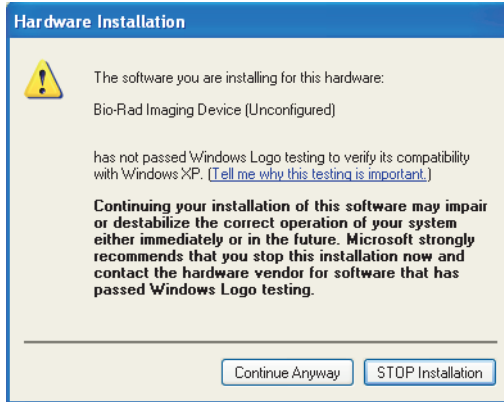

3. Click Continue Anyway.

Windows installs the driver.

When the installation is complete, the following dialog box appears.

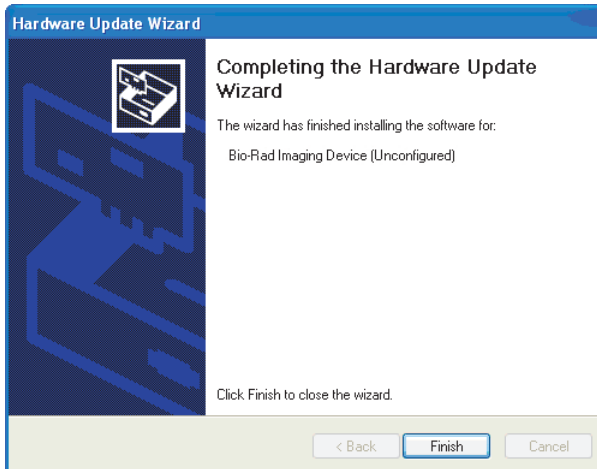

4. Click Finish.

A message appears briefly: Your new hardware is ready to use.

Note: Windows XP might prompt you to go through the driver installation a second time. If this happens, repeat this section until you receive the message “Your new hardware is ready to use.”

Installing the Drivers on a Windows 7 Computer

If you are running Windows 7, the device driver is installed during the Image Lab installation process. After successful installation, you see a message similar to the following.

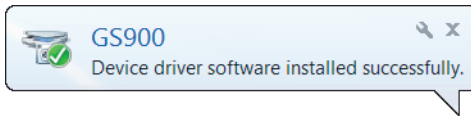

Note: During the installation process you might see a warning similar to the following. You can ignore this warning because it appears even when the driver has been installed correctly.

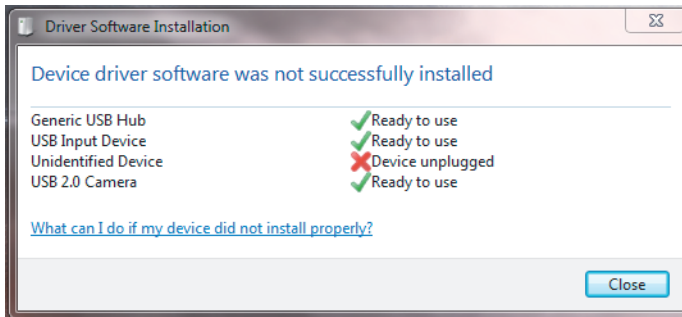

Calibrating the GS-900 Densitometer

Before you can use Image Lab with the GS-900 densitometer, Image Lab must calibrate the standards location and acquire the flat images. When you first connect the instrument to the computer on which you are running Image Lab, the instrument automatically begins this calibration process.

Note: Ensure that the top of the GS-900 densitometer is lowered before you start Image Lab for the first time. If it is up, the initial calibration process will fail.

To calibrate the GS-900 densitometer

1. Start Image Lab.

The Instrument Calibration dialog box appears, identifying the instrument to which your computer is connected and prompting you to proceed with the calibration.

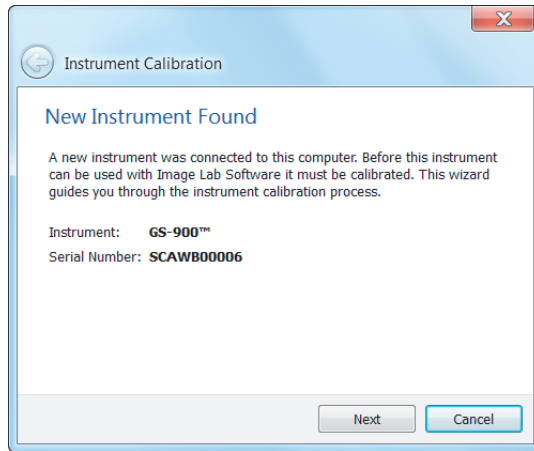

2. Click Next.

The first Instrument Calibration dialog box appears prompting you to calibrate the GS-900 standards location.

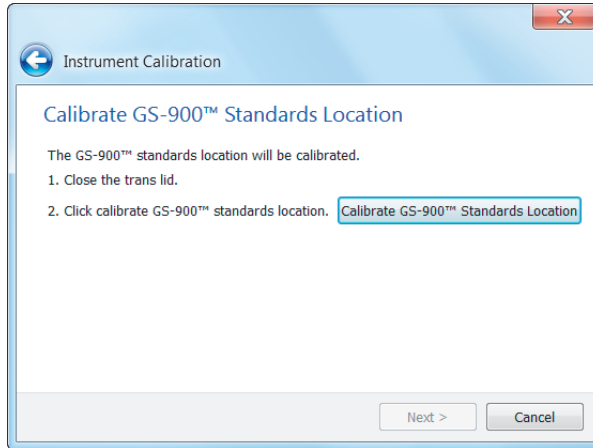

3. Close the transmission module cover.
4. Click Calibrate GS-900™ Standards Location.

A progress dialog box shows the calibration in process.

5. When the GS-900 standards are calibrated, you see the final Instrument Calibration dialog box prompting you to acquire flat images.
6. Click Acquire Flat Image.

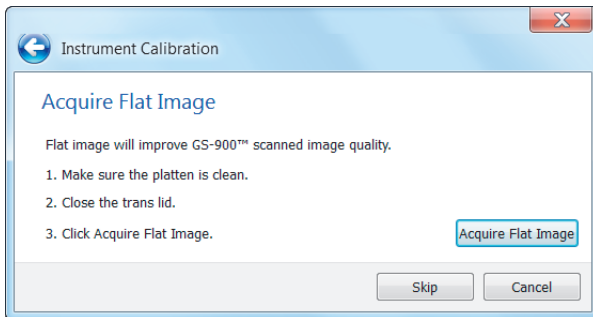

A progress dialog box shows the acquisition process.

After the final calibration completes, the Setup Summary dialog box appears.

By default, you are prompted to set up a default protocol. Clear this checkbox if you do not want to perform this task at this time.

Tip: See Chapter 4, [Acquiring Images](#), to configure the default protocol that runs when you press the green button on the densitometer.

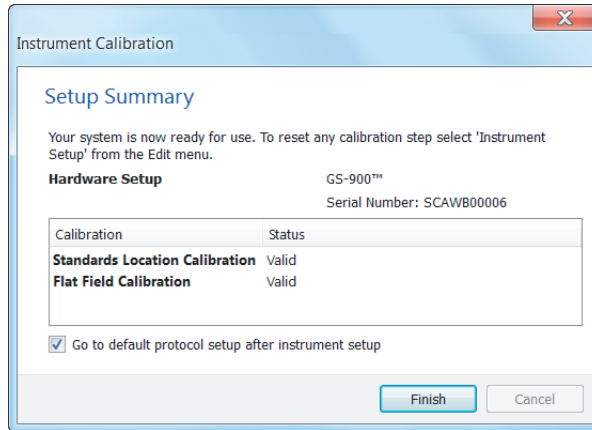

7. Click Finish.

Setting Up Image Lab Security Edition

Activating and Deactivating Security Edition

- Before you activate or deactivate Image Lab Security Edition, close any open document files.
- After you change the active status of the Security Edition, you must restart Image Lab.

To activate the Security Edition via the Internet

1. Double-click the Image Lab icon on your desktop to open Image Lab.

The License Code field is populated with the 18-digit license code that you entered when you installed Image Lab.

The Security Edition Activation dialog box appears.

2. Select Activate Via Internet.

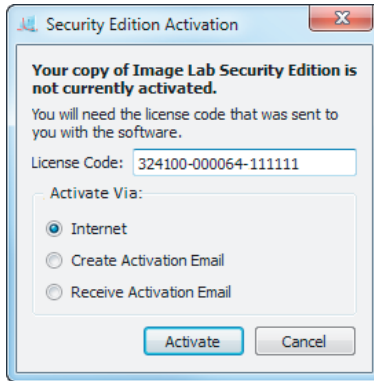

3. Click Activate.

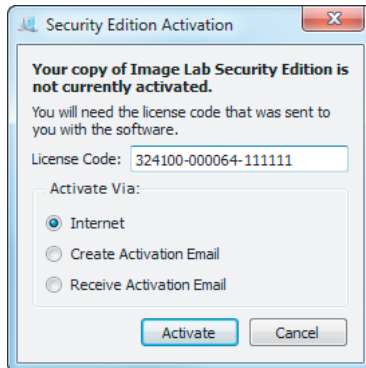

2 | Setting Up the Instrument with Image Lab Software

Within about 30 seconds you will receive a confirmation that your Image Lab Security Edition has been activated.

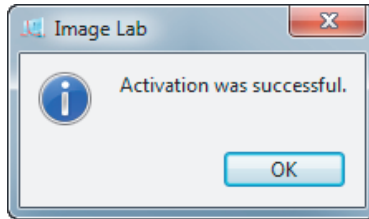

To activate the Security Edition via email

1. Double-click the Image Lab icon on your desktop to open Image Lab.

The Security Edition Activation dialog box appears.

The License Code field is populated with the 18-digit license code that you entered when you installed Image Lab.

2. Select Activate Via Create Activation Email.

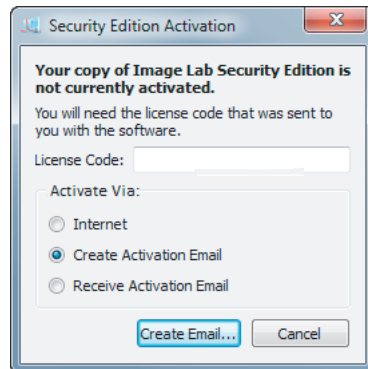

3. Click Create Email.

A Save File window appears with the File name field already filled in. Do not change this file name.

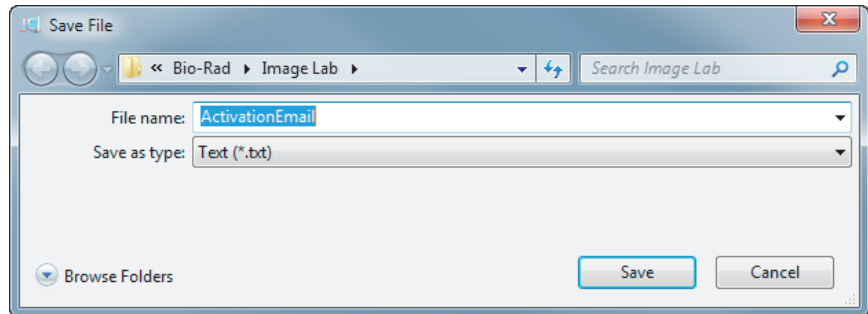

4. Click Browse Folders to choose a location for the file, and click Save.
5. In your email program, create an email addressed to LSG.TechServ.US@Bio-Rad.com, with the subject line: Request to Activate Image Lab software Security Edition.
6. Attach the ActivationEmail.txt file to the email and click Send.

The Bio-Rad Technical Support Department will process your request and reply with an email containing an attachment with your activation code.

7. When you receive your reply email, open it and save the attached UnlockCode.txt file to the folder in which you saved the ActivationEmail.txt file.
8. On the Security menu, click Activate Security Edition to display the Security Edition Activation dialog box.

2 | Setting Up the Instrument with Image Lab Software

9. Select Activate Via Receive Activation Email.

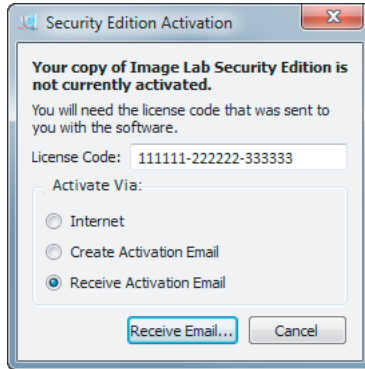

10. Click Receive Email.

An Open File window appears.

11. Navigate to the location where you saved the UnlockCode.txt file, select the file, and click Open at the bottom of the window.

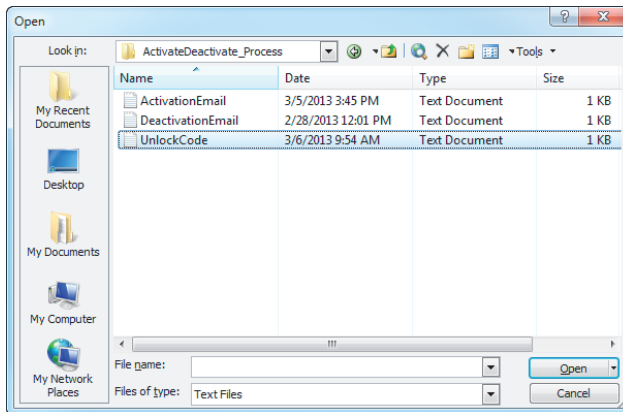

The Security Edition activation complete window appears.

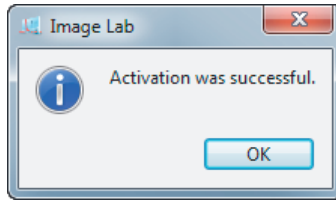

12. Click OK to close the window.

Deactivate Image Lab Security Edition

Image Lab can be installed on more than one computer. Bio-Rad Laboratories recommends that you install the software on only one desktop computer and one laptop. To load the Image Lab Security Edition on a second computer, the software must be deactivated on the first computer before it can be activated on another. You can deactivate the Security Edition automatically via the Internet, or you can deactivate it manually by sending a deactivation email.

To deactivate the Security Edition automatically via the Internet

1. On the Security menu, click Deactivate Security Edition to display the Deactivate Security Edition dialog box.
2. Select Deactivate Via Internet.

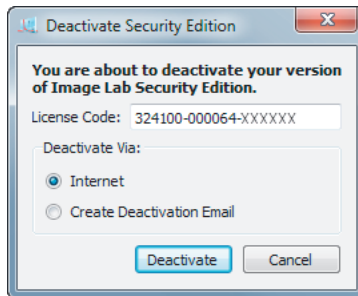

3. Click Deactivate.

2 | Setting Up the Instrument with Image Lab Software

The system sends a message to the Bio-Rad Technical Support Department, a window stating that your deactivation was successful appears, and Image Lab Security Edition is immediately deactivated.

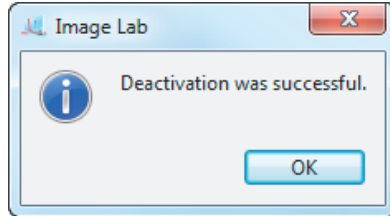

To deactivate the Security Edition via email

1. From the Security menu, click Deactivate Security Edition to display the Deactivate Security Edition dialog box.
2. Select Deactivate Via Create Deactivation Email.

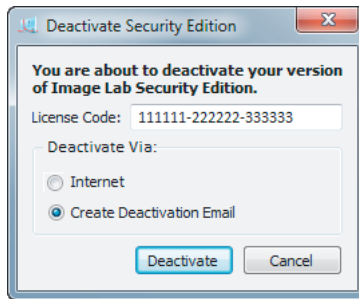

3. Click Deactivate.

A Save File window appears.

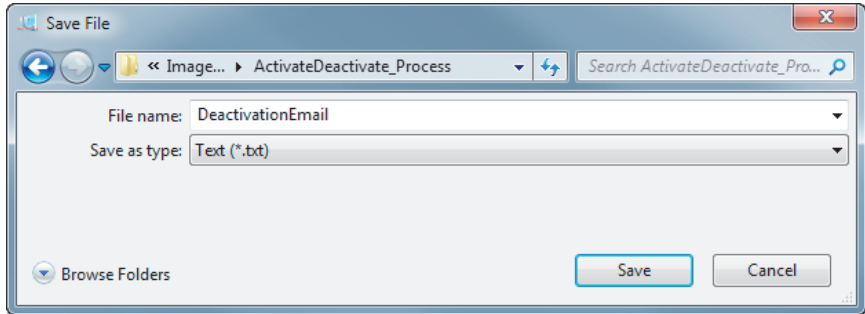

4. Navigate to the folder in which you want to save the deactivation email and click Save.
5. Create an email addressed to LSG.TechServ.US@Bio-Rad.com, with the subject line: Request to Deactivate Image Lab software Security Edition.
6. Attach the DeactivationEmail.txt file to the email and click Send in your email program.

The Bio-Rad Technical Support Department processes your request and deactivates Image Lab Security Edition.

Enabling and Disabling Image Lab Secure Mode

You must have Image Lab Administrator role privileges to switch between Image Lab secure mode and standard mode.

To enable secure mode

1. From the Security menu, click Security Preferences to display the Security Preferences dialog box.

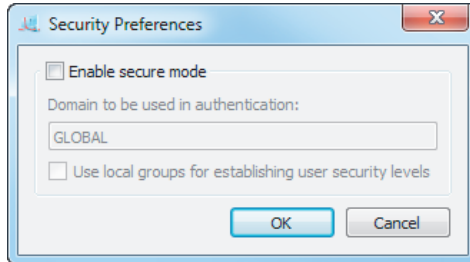

2. Select Enable secure mode.
3. Click OK to display the Enable Secure Mode authentication dialog box.

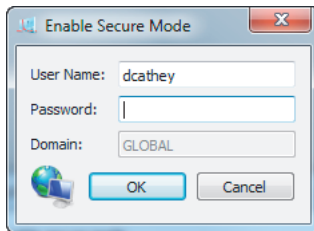

4. Enter your Image Lab Administrator user name and password.
5. If you are set up on a Windows network server, type the name of the Windows domain in the Domain field.

Note: The default is the domain on which the current Windows user is located, and this name will appear in the field

6. Click OK to save your changes.

A message appears stating that you must restart Image Lab for the new secure mode enable setting to take effect.

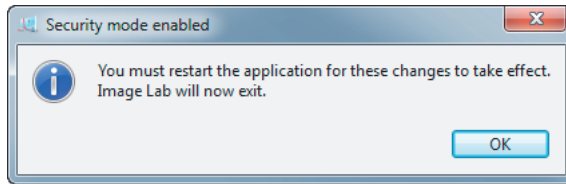

7. Click OK.

The application exits.

Important: For full details on why and how to set your security preferences, see [Setting Security Preferences on page 41](#).

To disable secure mode

1. From the Security menu, click Security Preferences to display the Security Preferences dialog box.

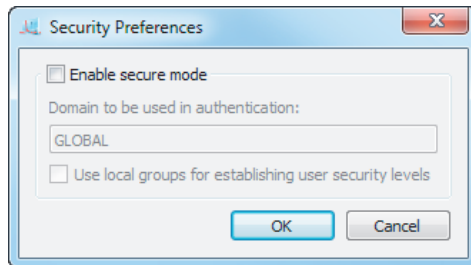

2. Clear the Enable secure mode checkbox.
3. Click OK.

2 | Setting Up the Instrument with Image Lab Software

The Admin Authentication dialog appears.

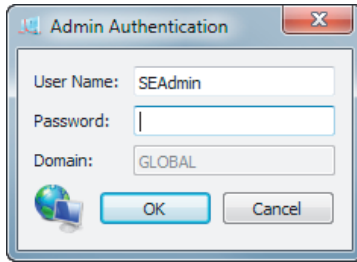

4. Enter your Image Lab Administrator user name and password.
5. If you are set up on a Windows network server, type the name of the Windows domain in the Domain field.

Note: The default is the domain on which the current Windows user is located, and this name will appear in the field.

6. Click OK to save your changes.

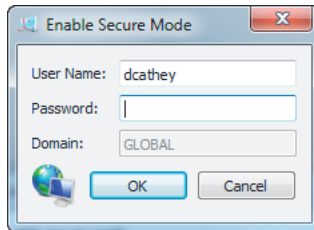

A message appears stating that you must restart Image Lab for the new security settings to take effect.

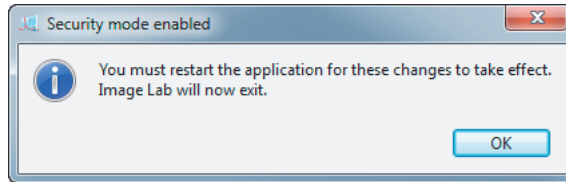

7. Click OK.

The application exits.

Setting Security Preferences

Here are three useful definitions used in these instructions.

- **Network domain** — a remote domain-controlling computer or system which ensures that only authorized users with valid credentials can access and run Image Lab
- **Local domain (or local computer)** — the computer on which Image Lab is running, and which ensures that only authorized users with valid user credentials can access and run Image Lab
- **Credentials** — the valid user name and password that allows or prohibits specific user actions

There are three possible combinations of settings in the Security Preferences dialog box.

To choose settings in the Security Preferences dialog box

1. To set preferences so that only users who are set up on a network domain can use Image Lab:

2 | Setting Up the Instrument with Image Lab Software

- In the Domain to be used in authentication field, enter the name of your network domain. See [To find the name of your network domain on page 182](#) for instructions on how to determine this name.

Note: The default domain name that will appear in this field is the domain on which the current user is logged in.

- Do not select the Use local groups for establishing user security levels checkbox.

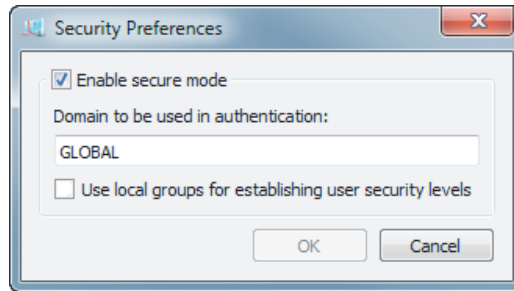

2. To set preferences so that only users who are domain users and who are also valid members of specific local groups can run Image Lab:

- In the Domain to be used in authentication field, enter the name of your network domain. See [To find the name of your network domain on page 182](#) for instructions on how to determine this name.

Note: The default domain name that will appear in this field is the domain on which the current user is logged in.

- Select the Use local groups for establishing user security levels checkbox.

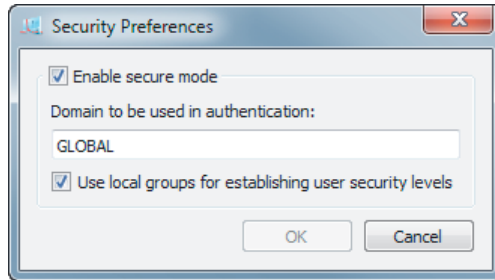

3. To set preferences so that only local users can run Image Lab:

- In the Domain used in authentication field, enter your local computer name. See [To find the name of your local domain on page 181](#) for instructions on how to determine this name.

Note: The default domain name that will appear in this field is the domain on which the current user is logged in.

- The Use local groups for establishing user security levels checkbox is grayed out (not accessible).

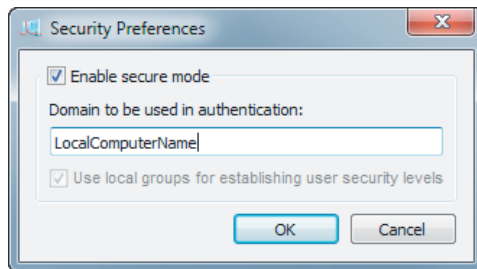

Renaming Security Groups

To rename any of the four default Security Groups

1. From the main menu, select Security > Rename Security Groups.

Note: This menu option is visible only if the person logged on to the local computer is logged on as a member of the Windows Administrators group.

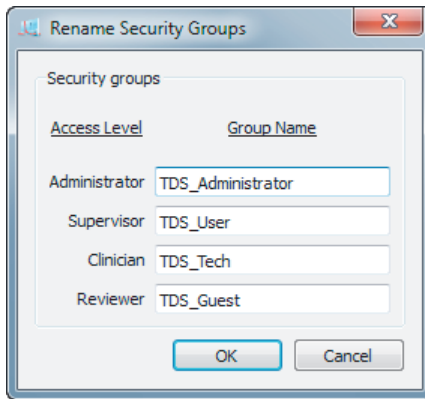

2. Click in any of the four Group Name fields.
3. Enter a new name.
4. Click OK to save your changes.

Note: The new user group name must comply with standard Windows Local Users and Groups user names rules.

For more information on setting up security groups, see [Setting Up Users and Groups on page 179](#).

Using Groups on a Local Domain

If you choose not to create or use groups on the network domain, set up local groups. Add the authorized users to the groups on the local domain. In the Security Preferences dialog box, select Use local groups for establishing user security levels.

For information about setting up users and groups for Image Lab Security Edition, see [Appendix C, Setting Up Users and Groups](#) on page 179.

Changing Security Preferences

Changing the domain that is used to authenticate users is a two-step process. You first authenticate on the first domain, then authenticate on the second domain. This change in domains can be performed in either of two ways. It can be performed by one individual assigned the Image Lab Administrator role on both domains, or it can be performed by two individuals, one with the administrator role on the first domain, and the other with the administrator role on the second domain. See [User Authentication and Group Membership on page 179](#) for more information about using this dialog box.

3 Image Lab Software Overview

Image Lab™ image acquisition and analysis software works with the GS-900™ calibrated densitometer to create a reproducible, automated, and time-saving workflow for imaging and analyzing gels.

In Image Lab, a protocol is any combination of imaging, analysis, and report settings that has been saved to run as a single workflow. Researchers can run one protocol repeatedly or easily design a wide range of protocols.



With Image Lab you can view analyzed data, edit the analysis, and produce customized reports that show precisely the settings applied in order to ensure repeatable results.

Image Lab generates two types of files:

- Protocol files describe the parameters for imaging and analyzing your gel images.
- Image files contain the imaged gel, annotations, and analysis performed on the gel. An imaged gel, run according to a protocol file, generates an image file.

Table 2 lists the extensions and icons for the type of files that Image Lab generates.

Table 2. Image Lab file extensions and icons

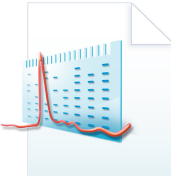
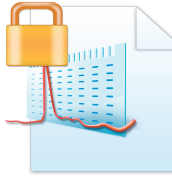
File type	File Extension		Icon	
	Unsigned	Signed	Unsigned	Signed
Protocols	.ptl	.sptl		
Images	.scn	.sscn		

Interface Overview

The following illustration shows the Image Lab main window. This section explains the main software elements.

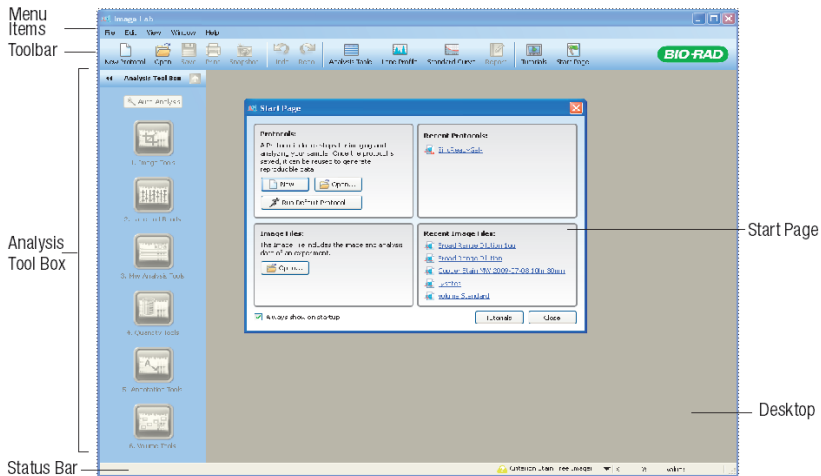

Main Window

Image Lab displays a single main window. All image and protocol dialog boxes that present choices open in the workspace, which is the gray area of the main window.

If many screens are open in the workspace, you can make one active by clicking the title bar at the top of the selected screen. A list of open protocols and image files also appears in the main window menu. Select one to make it active.

You can view complete analyses for images or protocols one at a time or compare image results by arranging screens in the workspace.

Main Toolbar

Many Image Lab tools can be selected by clicking toolbar buttons. The Screenshot tool enables you to send a screen capture of your image to the clipboard or to save it as a file. You can view demonstrations of various functions by clicking Tutorials. The unlimited Undo and Redo buttons enable you to correct missteps easily. The Default Protocols tool at the right end of the toolbar enables you to set up, view, and edit default protocols.

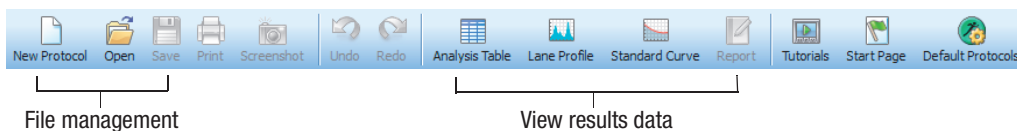

Results Data

Results data associated with gel images can be viewed as an analysis table, a lane profile, a standard curve, or in a report. Different tools for viewing the results data are easily accessible from the main toolbar. These tools are described in [Chapter 5, Viewing Images](#). The views display the analysis for the selected image. All of the views can be displayed at the same time. See [Displaying Data on page 92](#) for details.

Display Toolbox

The display toolbox at the top of every image enables you to display images in the most useful ways. See [Chapter 5, Viewing Images](#) for a description of each option.

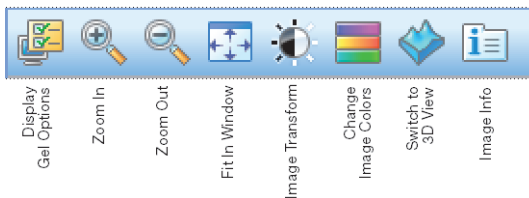

Start Page

The Start Page guides you through creating, opening, and viewing protocols and images.

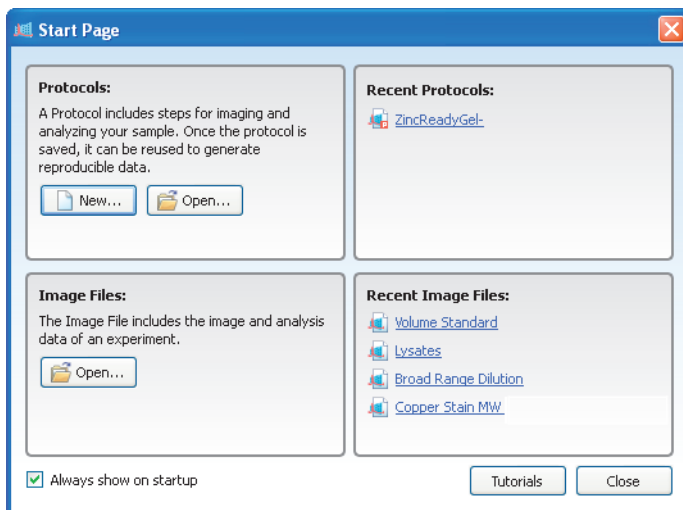

Analysis Tool Box

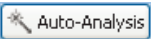
The Auto-Analysis  button quickly analyzes images. The remaining tools customize the *analyzed* data.

An image file must be selected to make analysis tools available.

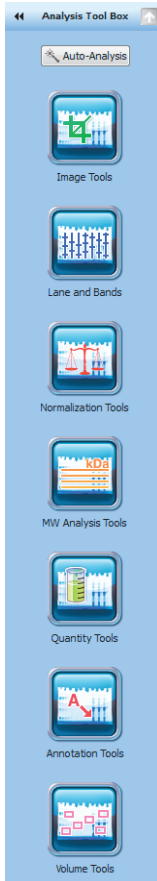

Image Tools enables you to flip, rotate, and crop images and to transform the image files.

Lane and Bands enables you to resize, adjust, and bend lanes and to detect, adjust, add, or delete bands.

Normalization enables you to normalize volume data in multichannel images, so you can correct for sample loading errors in your gels.

Note: This tool is disabled for the GS-900 densitometer, which does not support multichannel images.

MW Analysis Tools (Molecular Weight Analysis) enables you to choose standard samples, assign standard lanes, and choose a regression method.

Quantity Tools enables you to automatically quantify bands, using either relative or absolute values.

Annotation Tools enables you to add formatted text and arrows to any area of a gel.

Volume Tools enables you to manually quantify an object inside a boundary that you define.

These tools are described in [Analysis Tool Box Tools on page 105](#).

Status Bar

The status bar in the lower right-hand corner of the main window shows the imager in use and the X and Y values for the cursor position on the image file.

The status bar also displays the transmissive OD (optical density) (or, for blots, the reflective density) values for the image at the cursor position. The maximum data range for transmissive OD is 0.0 - 3.4 (specular) and the maximum data range for reflective OD is 0.0 - 2.7 (specular). However, the ranges vary depending on the values contained within each image.

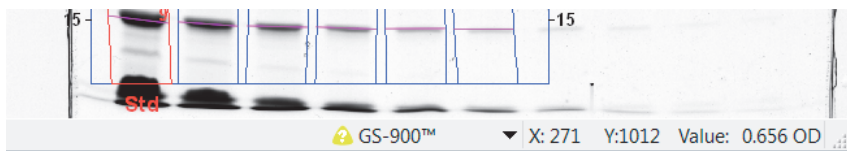

Menu Commands

The following section describes all menu commands in the File, Edit, View, Window, and Help menus. Many commands are also available on the toolbar or the Start Page.

File Menu Commands

New Protocol enables you to create a new protocol that contains the necessary steps and choices. See [Chapter 4, Acquiring Images](#) for detailed instructions. Protocols can also be altered and stored for reuse.

Open browses the file system to retrieve a previously saved protocol file or image file.

Recent Images enables you to open a recent image file.

Recent Protocols enables you to open a recent protocol.

Save enables you to save a protocol or image file after it is named.

Save As enables you to name and store a protocol or image. Protocols are stored with a .ptl or .sptl extension. Image files are stored with an .scn or .sscn extension.

Close closes the active window.

Close All closes all the windows.

Export enables you to export gel images or analysis tables with the following options:

- **Export for Publication** — exports a displayed image to a file. You can select from .bmp, .png, .jpg, and .tif formats. The gel displays with any lanes, bands, and annotations that appear on the screen. See [Exporting Gel Images for Publication on page 146](#) for more information.
- **Export for Analysis** — creates a .tif file that retains all gel image data. Analysis data are not included. Use this option to analyze the image in other software such as Quantity One[®], FPQuest[™], or InfoQuest[™]MP. See [Exporting Gel Images for Publication on page 146](#) for more information.

- **Export for PulseNet** — reduces the image to an 8-bit .tif file. Resolution is limited and file size is restricted to 300 dots per inch (dpi).
- **Lane and Band Table to Excel** — exports your lane and band table data to an Excel (or Numbers on a Mac) spreadsheet.

Note: Excel or Numbers must be installed on your computer.

- **Lane and Band Table to File** — exports as a comma-separated values (CSV) file so that your lane and band table can be opened in a database application.
- **Volume Table to Excel** — exports your volume table data to an Excel (or Numbers on a Mac) spreadsheet.

Note: Excel or Numbers must be installed on your computer.

- **Volume Table to File** — exports as a CSV file so your volume table can be opened in a database application. See [Exporting Volume Tables to File on page 149](#) for detailed information about exporting files.

See [Chapter 8, Exporting Results](#) for more information about exporting files.

Image Info displays information about individual gel and blot images, such as acquisition date and data range, and image capture detail, such as exposure time and illumination source used. Click the Image Details, Analysis Settings, Calibration Report, and Notes tabs to display these properties. See [Image Info on page 92](#) for more information.

Page Setup contains print controls such as orientation (landscape or portrait), margins, printer used, and paper size.

Print displays a print preview of the gel and the header information, which includes the filename of the image, the user's name, and the date and time it was printed. The usual Windows Print screen is available as well, enabling you to select a printer and the number of copies to print.

Exit closes Image Lab (after prompting you to save changes to your protocols or images).

Edit Menu Commands

Undo undoes the last action.

Redo restores the last action after an Undo.

Screenshot enables you to take a screen shot of the Lane Profile Window, the Standard Curve Window, or the default choice, Current Image View. The screen shot can include the name of the image, and it can be placed on the clipboard or saved in a file.

Default Imager enables users who own two or more imagers to switch between them.

Instrument Setup displays information about the instrument, including the instrument name and serial number. From this dialog box you can also recalibrate the instrument.

Report Settings enables you to configure reports. This dialog box has three tabs. All of the checkboxes are selected by default. Clear the boxes to exclude information from reports. Your selections apply to all reports until you change them.

- The General tab has options for excluding or reporting information about your gel image.
- The Lane and Band Table tab enables the researcher to choose whether to include all lanes or selected lanes, with appropriate identifiers. Lane profiles can also be included.
- The Volume Table tab enables the researcher to choose appropriate identifiers for the volume table and provides the option of excluding the table from reports.

Preferences enables you to set naming and color preferences for your image files. This dialog box has two tabs.

- The Protocol tab shows presets for naming image files. You can choose to include a designated Prefix, User Name, Date, and/or Time in the name of your image files.

- The Colors tab enables you to choose colors for the graphic elements in your gels, such as Lane Frame, Lane, Band, Band Attribute, and MW Legend. This functionality ensures that these elements are visible, regardless of the color of the gels.

View Menu Commands

Image Overview displays the gel image with a red rectangle outlining the area visible in the larger main window. This is useful when you zoom in to a small section of an image.

Image Transform displays a histogram that enables you to adjust the light and dark values of a gel image. This adjustment does not change your data, only the way the data display on your monitor.

Operations History displays the sequence of actions performed by both the user and the software.

View System Log displays events related to running Image Lab software, including enabling or disabling secure mode, and the users who log on to or log off of the software.

View (Instrument) Log displays events related to the instrument, including calibrating the instrument and the success or failure of the calibration. This log file is visible only if Image Lab is connected to an instrument.

View (Document) Log displays events related to creating and modifying secure protocol and image files. This log file is created only when Security Edition is enabled.

Security Menu Commands

Note: This menu is only visible in Image Lab Security Edition. For more information about Security Edition, see [Chapter 10, Using the Security Edition](#).

Security Preferences allows the Image Lab Administrator to enable and disable secure mode. In this dialog box, the administrator chooses the domain to be used for authentication and whether to use local groups for security levels.

Rename Security Groups allows a person logged on as a member the Windows Administrators group to change any of the four default Image Lab security group names (TDS_Administrator, TDS_User, TDS_Tech, and TDS_Guest).

Note: This menu option is visible only if the person logged on to the local computer is logged on as a member of the Windows Administrators group. Only users who are logged on as a member of that group maintain the authority to change any of the four default Image Lab security group names. Any changes made to these Security Group names must match the names your Windows system administrator has given those groups.

Sign Document enables users to sign images and protocols. Users enter their user name and password and provide a reason for signing. When the document is signed, the reason is saved in the System Log file.

Window Menu Commands

The Window controls enable you to show and hide multiple open image files in your workspace. A list of all currently open images and protocols appears in this menu.

Tile aligns all open image files so they are visible at the same time.

Tile Horizontal aligns all open image files from top to bottom.

Tile Vertical aligns all open image files from left to right.

Cascade stacks all open image files and protocols with overlapping title bars, so each one can be easily chosen for viewing.

Imitate Zoom changes the zoom setting of all open images to the same zoom setting as the current image file.

Imitate Transform changes the brightness and contrast of all open images to the same transform settings as the current image file.

Next cycles through all open image files from oldest to newest.

Previous cycles through all open image files from newest to oldest.

Help Menu Commands

Image Lab Help displays the help system.

User Guide displays the instruction manual in .pdf form.

About displays Image Lab software version and release date.

4 Acquiring Images

Image Lab™ software runs specific applications with repeatable workflows using configurable protocols that have a wide variety of settings. These protocols can be retrieved, revised, and reused.

In Image Lab, a protocol is any combination of settings for imaging, analyzing, and reporting that runs as a single workflow.

A protocol enables you to choose one application for acquisition of a single image from a sample.

To create a new protocol

- ▶ Click New in the Protocol box on the Start Page, or choose New Protocol on the toolbar or menu bar.

The Protocol Setup Window

The left pane displays headings. Under the headings are numbered protocol steps. You can enable or disable a step by selecting or clearing its checkbox. When you select a step, the right pane of the window displays the detailed settings for that step.

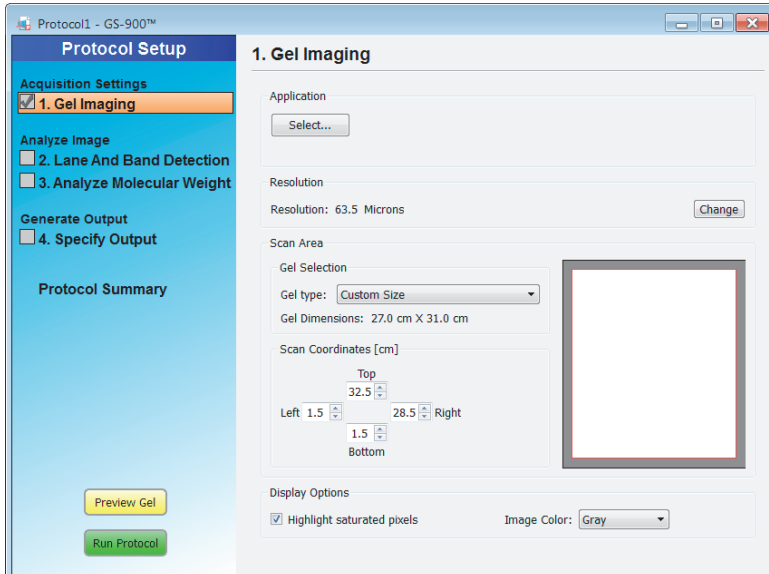

You can review protocol settings by selecting Protocol Summary, which lists the settings for each step in the right pane of the Protocol Setup window.

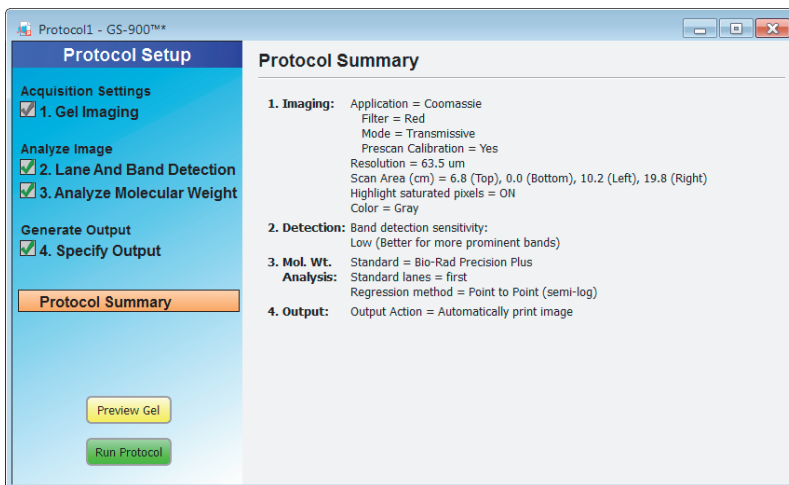

Creating a Protocol

There are three categories of settings when setting up a protocol:

- **Acquisition Settings** – settings to acquire the image
- **Analyze Image** – settings to detect lanes and bands and to analyze the molecular weight
- **Generate Output** – settings to generate the output

The three categories are listed in the left pane of the Protocol Setup window. Numbered steps in each category appear under these headings. To select an option under a protocol step, select the accompanying checkbox. Options for that step appear in the right pane of the window. To disable any step, clear its checkbox.

Setting Up a New Protocol

The following steps set up (or create) a protocol:

- Step 1: Gel Imaging
- Step 1: Gel Imaging
- Step 2. Detect Lanes and Bands
- Step 3. Analyze Molecular Weight
- Step 4. Specify Output

Step 1: Gel Imaging

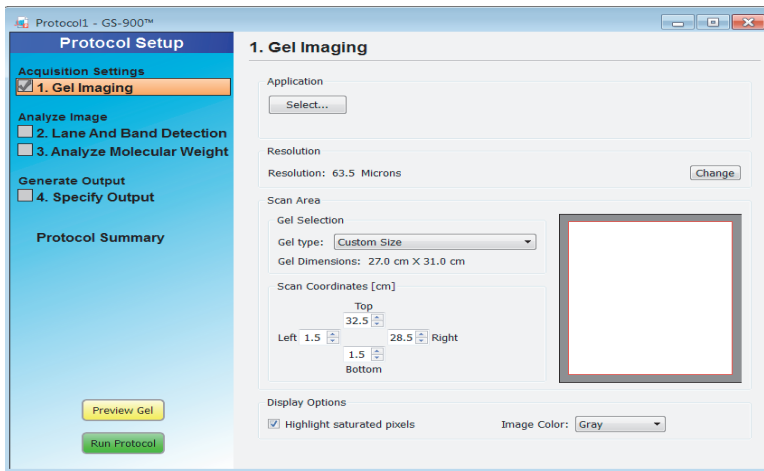

To take an image of the gel, you need to configure the acquisition settings for the protocol.

To configure the acquisition settings

1. Click Select and choose an application from the menu. The applications appear in submenus under each application type.

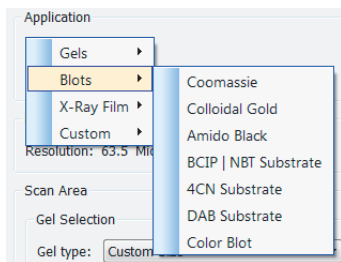

Choose Custom to save and run an existing application with a new name or to create and run a new application. Previously saved custom applications display here. To create a custom application, see [Setting Up a Custom Application on page 78](#).

Tip: For a list that notes all required stains and light sources, as well as any conversion screens or filters, see [Table 4](#), [Table 5](#), and [Table 6 on page 81](#).

2. In Resolution, the default resolution value is 63.5 microns. If necessary, click Change to change the resolution.

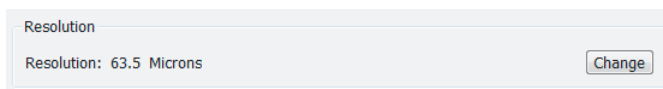

Resolution is a measure of pixel size in microns. The default value corresponds to approximately 400 dpi (dots per inch) and generally provides sufficient resolution to obtain a good quality image.

Tip: Decreasing the resolution value (decreasing the pixel size) increases the number of pixels scanned and therefore increases the resolution. As a result, the scan is slower because more rows are scanned, and the file size is larger.

3. In Scan Area, you can select the gel type to be scanned.

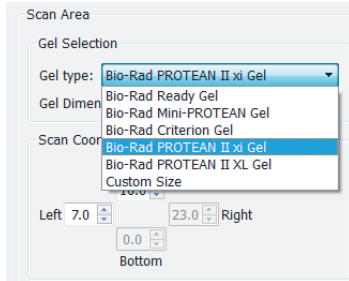

When you select a gel type, the values in the scan area automatically set to the size of the selected gel.

To specify the area to be scanned

- a. In Scan Coordinates, use the up and down arrows to increase or decrease the size of the scan area.
- b. Press Enter to set the new coordinates.

The display resets to the new coordinate values.

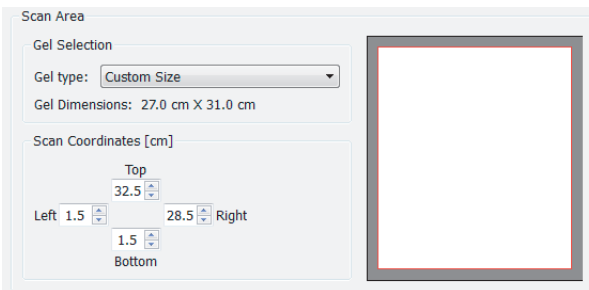

Alternatively, you can specify the area in Preview:

- a. In the left pane, click Preview Gel.

In the preview view, the red box delimits the area to be scanned.

b. Click any of the anchor points to resize the red box.

Tip: You can reposition your gel or blot and click Rescan Preview.

c. Click Cancel Run to return to the Gel Imaging window.

Tip: The Scan Area values update to the area specified in the preview view.

4. In Display Options, you can set

- **Highlight saturated pixels** — select this checkbox to see any saturated pixels in red. This shows how much of the gel image is saturated. This option can be changed later by selecting View > Image Transform.
- **Image color** — select color choice to display the sample image. Viewing the image with a different color scheme can make it easier to see all of the elements. See [Image Colors on page 90](#) to view the color choices dialog box.

Step 2. Detect Lanes and Bands

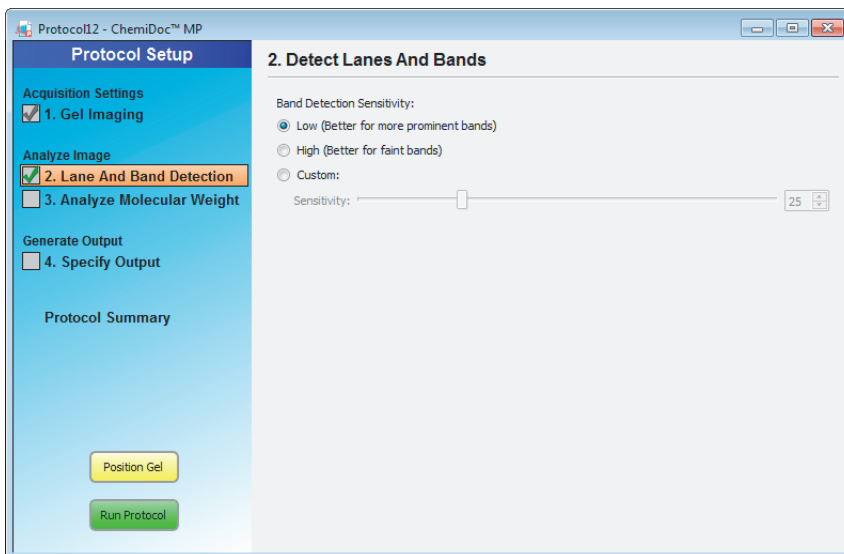

To analyze the gel or blot, Image Lab must detect lanes and bands on the image. Lanes are detected automatically, and then the background is subtracted automatically. Refer to [Using the All Lanes and Single Lane Tools on page 110](#) for details. Customize band detection with the following options.

To configure the lane and band detection settings

1. Select the Lane and Band Detection checkbox in the left pane of the Protocol Setup window.
2. In the right pane, select one of the following lane and band detection options:
 - **Low Band Detection Sensitivity** — this option sets detection at a low level (25) for images with more prominent bands. Faint bands are not detected with this setting.
 - **High Band Detection Sensitivity** — this option sets detection at a higher level (75) for images that are fainter. Extraneous bands can be removed later, using the Band tools in the Analysis Tool Box. See [Lane and Bands Tools on page 109](#).

- **Custom** — select a numeric value from 1 to 100 to choose the best detection sensitivity for your sample.

Step 3. Analyze Molecular Weight

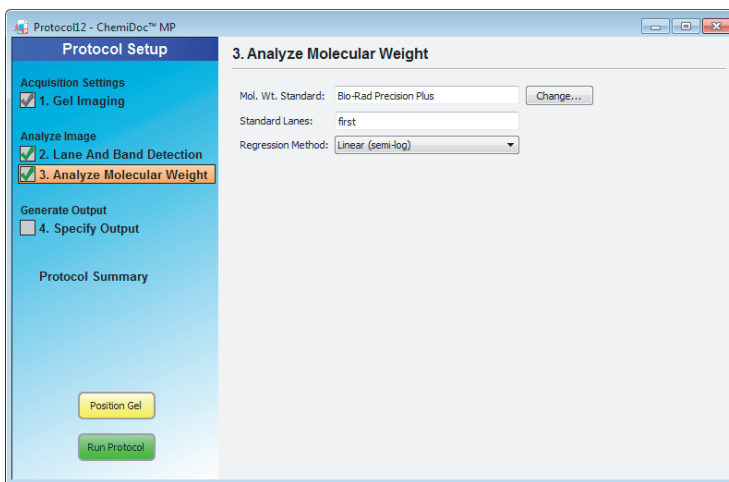

Determining molecular weight depends on selecting the proper protein standards. Many protein standards are available from Bio-Rad and many different DNA standards are also available. See [Appendix D, Accessories](#) for all Bio-Rad standards and their catalog numbers.

To specify how molecular weight is analyzed

1. Select the Analyze Molecular Weight checkbox in the left pane of the Protocol Setup window.

The software calculates the molecular weight for each band based on the specified standard.

2. To estimate the size of the molecules in the bands of your gel, enter the standard you are using.

Alternatively, you can choose from available standards:

4 | Acquiring Images

- a. Click Change to display the Manage Standards dialog box.

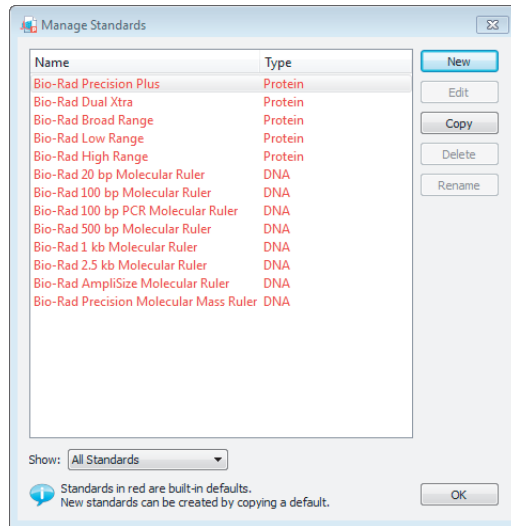

- b. Use the Show dropdown list to show all, only the protein, or only the DNA standards.
 - c. Choose the standard that you need and click OK to exit the dialog box.
3. To create a new standard, click New in the Manage Standards dialog box and complete the fields in the Edit Standard dialog.

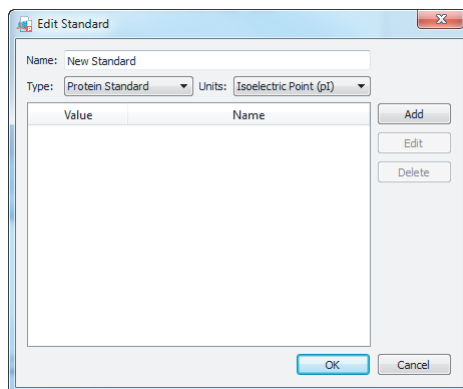

- a. Enter a name for the new standard.
- b. Choose a standard type: protein or nucleic acid

A protein standard can be expressed in either isoelectric point (pI) or molecular weight (kDa) units. A nucleic acid standard can be expressed in base pairs (bp), kilo base pairs (kb), or mega base pairs (Mb) units.

- c. Click Add to display the Edit dialog box.

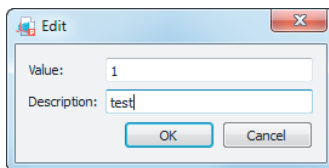

Note: At least two values must be added to create a new standard.

- d. Enter the value and description of your new standard and click OK to return to the Edit Standard dialog box.
 - e. Click Add to display the Edit dialog box again, and enter a second value and description for your new standard.
 - f. Click OK to save your changes and close the Edit dialog box.
 - g. Click OK in the Edit Standard dialog box to save your new standard.
 - h. Click OK in the Manage Standards dialog box to save your changes.
4. Choose the lane(s) that contain your standards by typing lane numbers or the words *First* and *Last* in the Standard Lanes field. The format is xx, xx, xx, and so on, where xx is the lane number. For example, if you run an 18-well gel and want your standards in lanes 1, 10, and 18, enter *First, 10, Last*.

Note: Lane detection works best when standards are placed in the first and last lanes. For nucleic acid samples, use this step to determine the size of the bands in base pairs.

For more information, see [Molecular Weight \(MW\) Analysis Tools on page 119](#).

5. Select the appropriate regression method for the gel type:

- **Gradient gels** — the linear (semilog) regression method works well for these gels because the mobility of the bands is linear to the log of their molecular weight. As an alternative, the point-to-point (semilog) method can be used if the R^2 value is not sufficient.
- **Fixed percentage gels** — these gels have a nonlinear relationship between the gels' mobility and their molecular weight. For these gels, choose the logistic or cubic spline regression method.

For more information about regression methods, see [Regression Methods on page 80](#).

Step 4. Specify Output

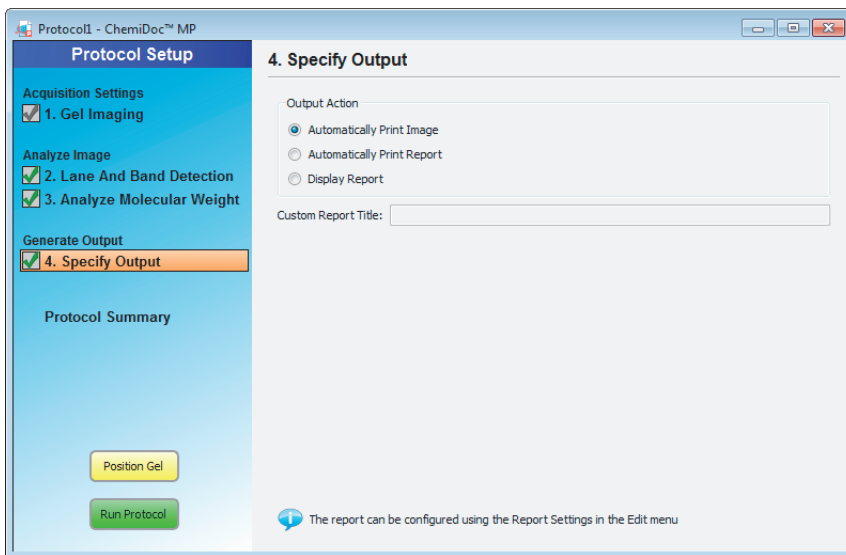

To specify the output of the protocol

1. Select Specify Output in the left pane of the Protocol Setup window to display output options.
2. In the right pane, you can choose to
 - Automatically print the image

- Automatically print a report
- Display the report

Image Lab prints to the default printer unless you select otherwise. For information about customizing reporting options, see [Report on page 139](#).

Review Protocol Settings

Click Protocol Summary in the left pane of any Protocol Setup window to see a quick review of all protocol settings.

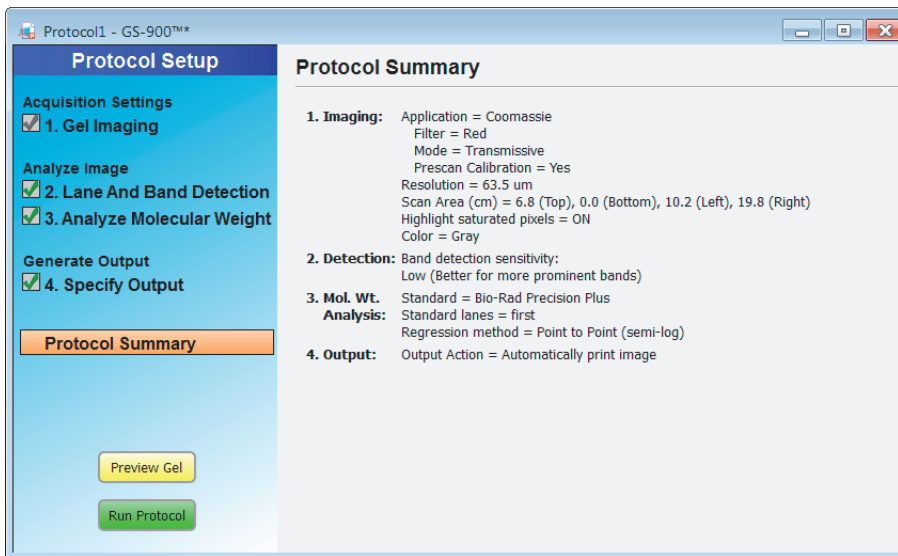

Editing a Saved Protocol

You can change the protocol settings and rename the protocol using Image Lab tools.

To edit a saved protocol

1. To open a saved protocol, you can:

4 | Acquiring Images

- Click Open on the Start Page
- Click File > Open on the menu bar

You can also choose a recently used protocol from the lists on the Start Page.

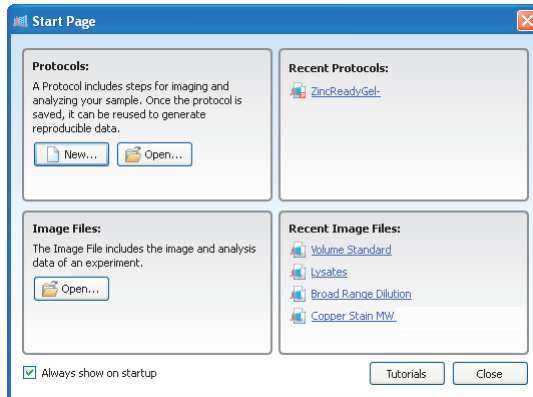

You see the same set of menus and choices described in [Creating a Protocol](#) on page 63.

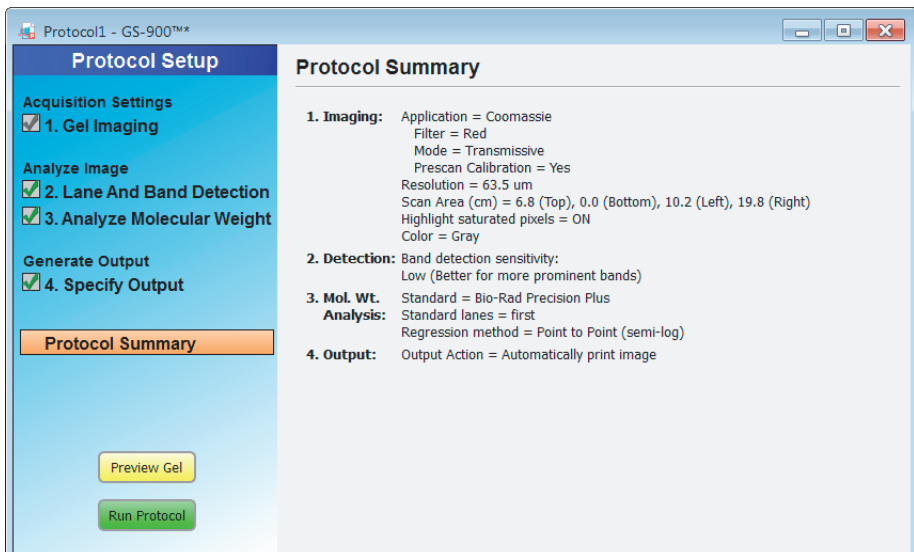

2. To update an existing protocol, edit and then save your changes without renaming the protocol.
3. To create a new protocol:
 - a. Edit the protocol.
 - b. Choose File > Save As and type a different name.

Positioning the Gel

To position a gel

1. Center the gel on the sample area.

Note: Ensure that the calibration area is clean and free of any dust or droplets. Contamination can affect the calibration, and therefore the results.
2. Lower the lid.
3. Set up a protocol or use an existing protocol.
4. Click Preview Gel.

The densitometer quickly scans the sample gel. Based on the protocol settings, Image Lab displays the results of the scan in a scan area box outlined in red as the scan progresses.

Tip: If you determine that the settings are incorrect during the preview scan (the sample of interest is not in the red box), click Cancel Run. Image Lab returns to the Protocol Setup window where you can reset the scan image coordinates.

5. View the results of the scan in the Preview View screen. Ensure that the sample of interest is in the scan box. If not:
 - a. Place your cursor in the scan box. The cursor changes to a positioning hand.
 - b. Click and drag the box to include the area that contains the bands of interest.

Alternatively, you can change the size of the box by clicking and dragging its edges.
 - c. Click Rescan Preview to rescan the sample gel and view it in Preview View.
6. When you are satisfied with the preview, you can click Run Protocol in the left pane to run the protocol.

Note: All changes made to preview scans are shown in the document log.

Running a Protocol

To run a protocol

- ▶ Click Run Protocol in the left pane.

The densitometer recalibrates to the scan area settings and then runs through the steps in imaging mode. You see the results in Preview View as the scan progresses.

Tip: You can click Cancel Run during the scan, and Image Lab will return to the Protocol Setup window.

Note: This cancellation will be logged in the system and instrument logs.

You can also cancel the run while the instrument is calibrating. The instrument will complete its calibration operation and then cancel. This might take some time.

The software runs through the steps in imaging mode and a progress indicator tracks the progress.

After the images are taken, Image Lab continues with the detection, analysis, and reporting steps if these steps were selected in the Protocol Setup pane. When Image Lab has completed running the protocol, it displays the images that were acquired. You can then edit and save these images or do further analysis on them.

To end the protocol

- ▶ Click Cancel Run.

Setting Up a Custom Application

Use the Manage Custom Application dialog box to save an existing application with a new name or to create an application unlike existing applications.

To create a custom application

1. Select Custom on the Applications menu to display the Manage Custom Applications dialog box. If you have stored custom applications, they display here.

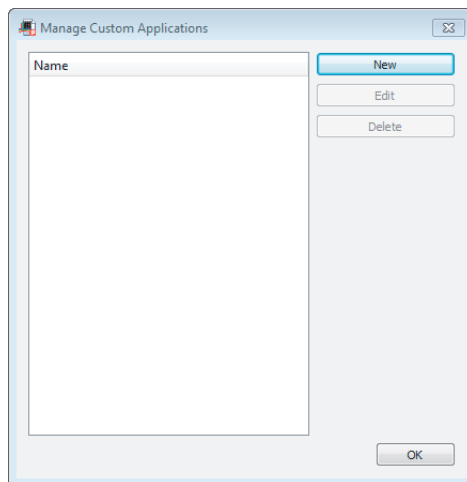

2. Click New.

The Create Custom Application dialog box appears.

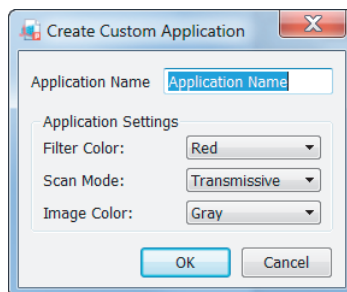

3. Enter a unique application name.
4. Select a filter, scan mode, and image color from the lists.

When selecting the scan mode, you have a choice:

- **Transmissive** — light from the top of the densitometer passes through the gel. Choose this option if you are scanning gels or transparent objects, such as X-rays or film.
 - **Reflective** — light from the bottom of the densitometer reflects off the gel. Choose this option if you are scanning blots or oblique objects, such as paper or photographs.
5. Click OK to create the custom application.

Regression Methods

A regression method is used to calculate the molecular weight of the unknown bands. The software uses the relative front and molecular weight values of the standard bands to calculate the standard curve. This standard curve is then used to calculate the values of the unknown bands. The shape of the standard curve is based on the selected regression method. Choose one of the four regression methods listed in [Table 3](#).

Table 3. Methods of generating a standard curve

Regression Method	Minimum number of standard bands
Linear (semilog)	2
Point-to-point (semilog)	2
Logistic	5
Cubic spline	5

If you do not have enough data points for the selected method, the molecular weight of the unknown bands is not calculated.

You can check how well each regression method fits the data in the standard curve window (see [Standard Curve on page 101](#) for more information). The linear (semilog) regression method provides a measurement that describes how well the standard curve fits the data R^2 value. The closer the R^2 value is to 1.0, the better the data fit the standard curve.

The molecular weight of each band is displayed in the Mol. Wt./Base Pair column in the analysis table. See [Molecular Weight \(MW\) Analysis Tools on page 119](#) for more information about molecular weight.

For information about the calculations behind the regression methods, see [Appendix E, Regression Calculation Methods](#).

The following tables list the light type and filter to be used with various stains for each application for the GS-900 densitometer.

Table 4. Imaging gels on the GS-900 calibrated densitometer

Stain	Light Type	Filter
Coomassie G-250 (colloidal)	Transmissive	Red
Coomassie G-250 (Bio-Safe™)	Transmissive	Red
Coomassie R-250	Transmissive	Red
Silver	Transmissive	Green
Copper	Transmissive	Red
Zinc	Transmissive	Green

Table 5. Imaging blots on the GS-900 calibrated densitometer

Detection Reagent	Light Type	Filter
Coomassie	Reflective	Red
Colloidal gold	Reflective	Green
Amido black	Reflective	Green
BCIP/NBT AP-substrate	Reflective	Green
4CN HRP-substrate	Reflective	Red
DAB HRP-substrate	Reflective	Green
Color blot	Reflective	Green

Table 6. Imaging X-ray film on the GS-900 calibrated densitometer

Film	Light Type	Filter
Blue film	Transmissive	Blue
Gray film	Transmissive	Red

Default Protocols

You can image your sample on the GS-900 densitometer by running a default protocol or a custom protocol. You can set up a default protocol for any gels, applications, and analyses you are likely to run repeatedly. Then you can access the protocol with the touch of a button on the front of the densitometer. Like other protocols, a default protocol can be saved and reused.

First, set up a default protocol for the kind of application you want to run. Then, run the default protocol, which activates and images the gel with one touch of a button.

Setting Up and Running a Default Protocol

Setting up a default protocol is similar to setting up a new protocol. You can set up a default protocol

- When the instrument is first connected to the software, after initial calibration
- From the Default Protocol button in the toolbar

This procedure assumes that you perform this task using the Default Protocol button.

To set up a default protocol

1. Click Default Protocol in the toolbar.

The Default Protocol Setup dialog box appears.

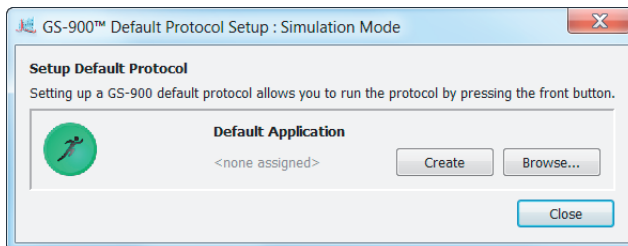

2. Click Create to create a default protocol.

Alternatively, you can click Browse to choose an existing protocol and save it as the default protocol. If you choose to browse to an existing signed protocol and save it as a default, the resulting new default protocol cannot be edited.

The first Protocol Setup window appears. The title bar identifies the protocol as a default protocol.

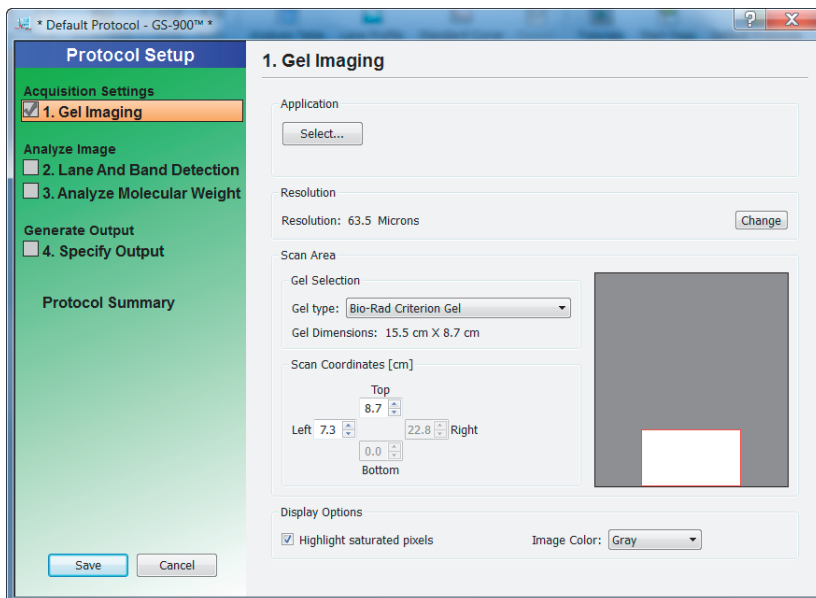

3. As with creating a new protocol, the four major processes are listed in the left pane. Follow the procedure in [Setting Up a New Protocol on page 64](#).

Tip: The color of the left pane in the workflow for creating a default protocol is green to distinguish these processes from those for creating a new protocol.

4. Click Save to save the default protocol.

To run a default protocol

1. Lift the densitometer lid.
2. Place your gel on the densitometer's sample area.

4 | Acquiring Images

3. Lower the densitometer lid.

Press Scan on the front of the densitometer. The default protocol runs automatically.

5 Viewing Images

After a gel is imaged, the image appears in the workspace. Many controls are available to optimize viewing and to analyze the image.

The following screen shot shows a gel image with band and lane detection as well as annotations. The labels are overlays that you can display or hide.

There are many ways to view the data associated with the results. You can view data as an analysis table, a standard curve, and a report.

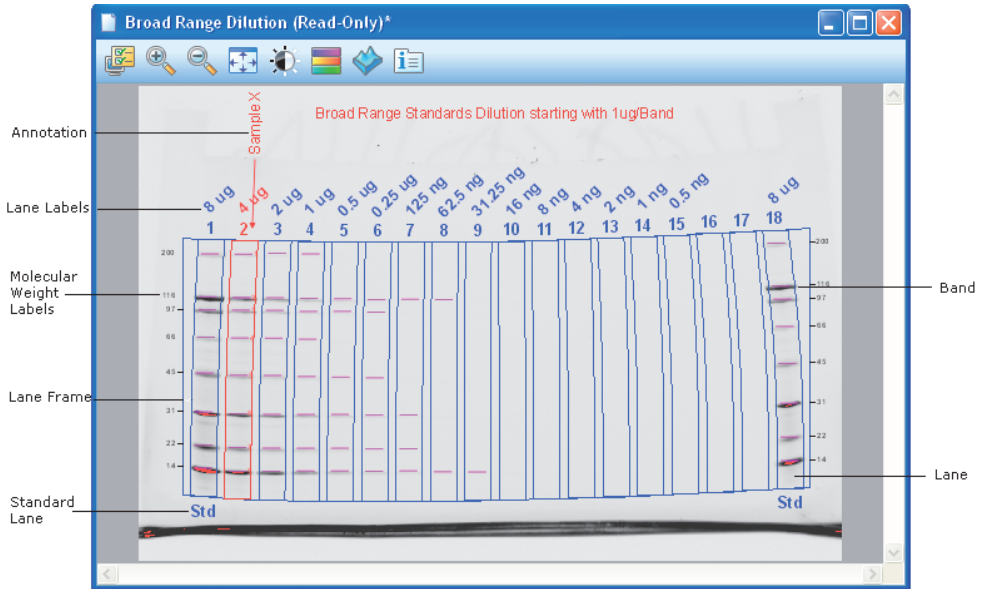

Displaying Gel Images



The display toolbar is located above the gel image. Each tool is described in the following sections.

Display Gel Options

This section describes the settings in the Display Gel Options dialog box.

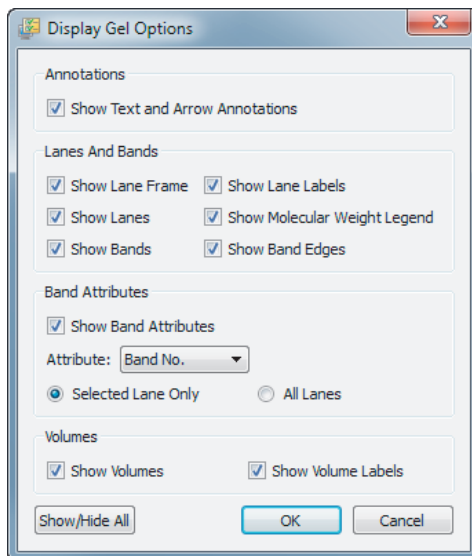

Annotations

You can choose whether to show text and arrow annotations that have been drawn on the image.

Lanes and Bands

You can turn on or off any image overlays, such as lane frames, lanes, bands, lane labels, molecular weight legends, and band edges.

Band Attributes

You can show the following attributes for selected lanes or for all lanes.

- Band number
- Band label
- Molecular weight
- Relative front
- Volume
- Absolute Quantity
- Relative Quantity
- Band %
- Lane %

Volumes

If you drew volume boundaries on the gel, you can display the boundaries and their volume labels.

Zoom Tools

The zoom tools resize the gel image. Click the magnifying glass with the plus sign to make the image larger. Click the magnifying glass with the minus sign to make the image smaller.

You can also zoom in on an area using the right mouse button. Right-click and drag to select the area you want to magnify. You can also resize the image by right-clicking and using the scroll wheel on your mouse.

Tip: You can return to the original view by right-clicking anywhere on the image.

Fit in Window

If you zoomed in on an area of an image, this button brings the entire image back into view.

Image Transform

The Image Transform dialog box adjusts image brightness and contrast, optimizing the image display so faint details can be seen.

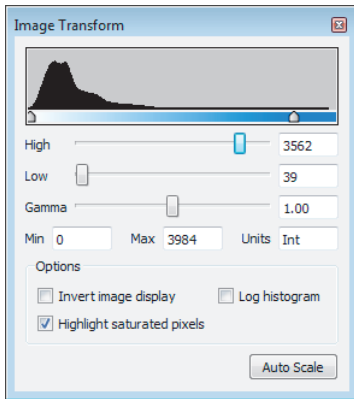

The minimum to maximum range varies depending on the light and dark values present in the image. These adjustments do not change the data. They change only the way the data are displayed. The human eye cannot see as great a range as the image contains.

The frequency distribution histogram shows the total data range in the image and the amount of data at each point in the range.

Auto Scale determines an optimal setting for the image automatically. The lightest part of the image is set to the minimum intensity, and the darkest is set to the maximum.

- The High progress indicator determines which intensity value is shown at the maximum gray scale (or other color) in the gel image.

- The Low progress indicator determines which intensity value is shown at the minimum gray scale (or other color) in the gel image.
- The Gamma progress indicator changes the gray scale curve. A value of 1 is linear. A value <1 redistributes a greater proportion of the gray scale to the first half of the intensity values. A value >1 redistributes a greater proportion of the gray scale to the second half of the intensity values.

You can also type numerical values in the boxes next to the progress indicators. Clicking anywhere on the progress indicator bars moves the progress indicator incrementally.

Options:

- **Invert image display** — inverts dark bands on a light background to light bands on a dark background. Light bands on a dark background are inverted to dark bands on a light background.
- **Highlight saturated pixels** — when this checkbox is selected, areas of the image with saturated signal intensity (higher than a measurable range) are highlighted in red.
- **Linear or logarithmic histogram** — this adjustment changes the y-axis on the histogram to display the number of pixels at each intensity value using either a linear or a logarithmic scale.

Image Colors

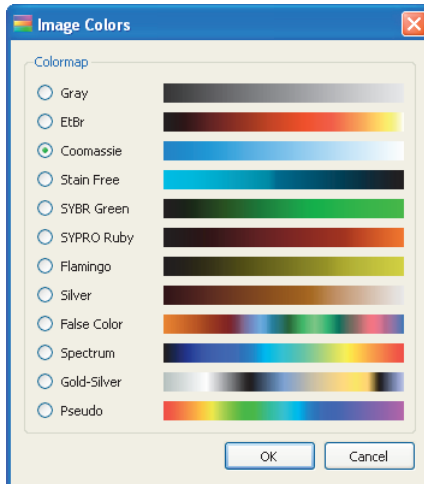

You can choose a color map for your image results file. Viewing the image with a different color scheme can make it easier to see all of the elements in the image, but it does not change your data.

The first eight color choices imitate the colors of stained gels. The remaining choices supply enough color variation to highlight small differences in the image data. The available colors include:

- Gray
- EtBr (ethidium bromide)
- Coomassie
- Stain-free
- SYBR[®] Green
- SYPRO Ruby
- Flamingo
- Silver

- False color
- Spectrum
- Gold-Silver
- Pseudo

3-D Projection

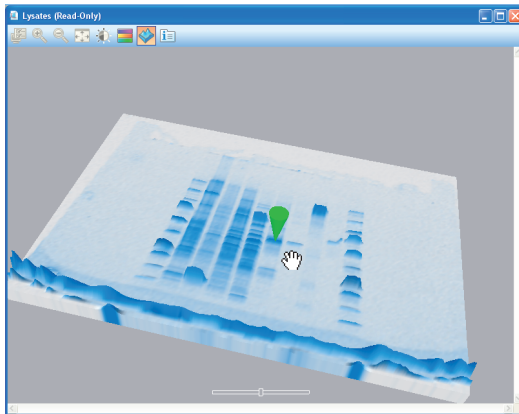

The 3-D view transforms the gel image into a solid three-dimensional model spinning in space with x, y, and z dimensions. Accentuate or diminish the relative heights of data points by pulling the slider at the bottom of the window to the right or left.

To view the intensity of various bands

1. Select the 3-D button in the display toolbar.
2. Click and drag the model to rotate it into your preferred view.
3. Bring the window into focus by clicking the image.
4. Press “C” to display an inverted green cone, which can be dragged around to evaluate the intensity of various bands.
5. Press “C” again to hide the tool.

Image Info

The Image Info dialog box provides information about the active image.

The dialog box has four tabs.

- **Image Details** — acquisition and image information appear in this tab.
- **Analysis Settings** — settings that were used when the gel was analyzed are displayed here. For example, Band Detection and Molecular Weight Analysis will appear if they were performed.
- **Calibration Report** — results of the step-tablet calibration against which to compare the results of the gel scan. The values in the OD Values column are the factory settings.

Tip: You can print the Calibration Report data in the image report by selecting the Calibration Report checkbox in the Report Settings dialog box.

- **Notes** — on this tab you can add notes, point out the types of samples used, and add any other information about the results. You can create custom labels for the lanes in your image.

Displaying Data

You can view results from analyzed data associated with a gel image using an analysis table, a lane profile, a standard curve, or a report.

The buttons in the main toolbar turn these views on or off. You can view your data with all views simultaneously.

Analysis Table Options



Numerical data associated with an analysis can be viewed in an analysis table. Data from the Lane and Band analysis can be viewed in the Lane and Band Table tab. If volume analysis was performed, these data can be viewed in the Volume Table tab. The buttons above the table provide options for displaying and exporting analysis table data.

Band No.	Band Label	Mol. Wt. (kDa)	Relative Front	Volume (OD)	Abs. Quant.	Rel. Quant.	Band %	Lane %
1		192.1	0.098	591.45	256.9	18.04	9.1	8.5
2		110.1	0.321	676.09	293.0	20.62	10.4	9.8
3		99.5	0.362	650.38	282.0	19.84	10.0	9.4
4		61.1	0.557	844.91	364.9	25.77	13.0	12.2
5		42.5	0.703	847.94	366.2	25.87	13.0	12.2
6		31.9	0.818	808.39	349.4	24.66	12.4	11.7
7		22.5	0.959	2,089.39	895.4	63.73	32.1	30.2

Lane And Band Table | Volume Table

To change the size of the Analysis Table window

- Move your cursor to the top of the window until it changes into a double-headed arrow. Click and drag the edge of the window until you can see all of the data.

Note: Resizing the Analysis Table window is restricted when a protocol window is open.

Display Data Options



The Display Data Options dialog box has three tabs.

- **Measurements** — enables you to choose the measurements to display in the table. Use the arrows to move the columns between the Not Displayed

pane and the Displayed pane. By default, all measurements are displayed in the Analysis table.

Note: For a description of each Lane and Band measurement type, see [Lane and Band Table Measurement Definitions on page 96](#). For a description of each Volume measurement type, see [Volume Measurement Definitions on page 96](#).

- **Display** — enables you to set the display for the analysis table. The following settings appear on the Display tab:
 - **Default display settings** — The Move selected lane to top checkbox is selected by default. When you click a lane on the image, the Analysis table scrolls so that the data for the selected lane appears first in either the vertical or horizontal view of the table.
 - **Per Measurement Precision** — set the precision (decimal places) for the measurements in the Lane and Band table and the Volume table.
 - **Example** — shows an example of how measurements will display with the selected measurement and precision settings.
- **Export** — enables you to choose how to export the analysis data. The following settings appear on the Export tab:
 - **Export formatting** — select checkboxes to include lane headers (Lane and Band table tab only) and/or column headers in the exported file.
 - **Export delimiter** — select a delimiter option for the exported file.
 - Comma delimited
 - Tab delimited
 - Use other delimiter (user defined)

Change Analysis Table Orientation

This button toggles between two table orientations.

Horizontal — displays the lanes/volumes beside each other, so you can scroll through the table from left to right.

Vertical — displays the lanes/volumes on top of each other, so you can scroll through the table from top to bottom.

Copy Analysis Table to the Clipboard

Copies the table data to the clipboard so that you can paste the data into word processing or presentation applications.

Tip: It is best to use the vertical table orientation when copying to an 8.5 x 11-inch page, to give the columns enough room to display.

Export Analysis Table to a File

Exports the table data as a CSV file so you can open it in a database application.

Export Analysis Table to Excel

Exports the table data to a spreadsheet so you can use the sorting and formula functions to manipulate your data. If you have Excel (PC or Mac) or Numbers (Mac) installed on your computer, the program opens with your spreadsheet displayed.

Lane and Band Table Measurement Definitions

This section defines the measurements that display in the Lane and Band tab in the Analysis table. Use the Data display options button to choose the columns to display.

Band Number — each band in a lane has a unique number, sorted from top to bottom.

Band Label — you can assign a custom label to each band by clicking the Band Label field of the Lane and Band table.

Molecular Weight — the molecular weight of the band is calculated based on the user-defined standard and regression method. *Italic values indicate extrapolated values.* When using nucleic acid gels, the size of the band is displayed in base pairs.

Relative Front — values between 0–1 indicate the relative movement of the band from top to bottom.

Volume — the sum of all optical densities within the band boundaries.

Abs. Quant. — absolute quantification of the band.

Rel. Quant. — relative quantification of the band compared to the reference band.

Band % — percentage of the band's volume compared to all band volumes in the lane.

Lane % — percentage of the band's volume compared to the entire volume of the lane.

Volume Measurement Definitions

This section defines the measurements that display in the Volume tab in the Analysis table. Use the Display Data Options button to choose the columns to display.

Volume Number — a unique number is assigned to each volume.

Volume Label — software-generated labels for different types of volumes (U – unknown, B – background, S – standard). Label can be changed in Volume Properties.

Volume — the sum of all the intensities within the band boundaries.

Adjusted Volume — the background-adjusted volume.

Mean Background — the mean value of the background.

Absolute Quantity Volume — the quantity of the volume based on the standard volumes and the regression method.

Relative Quantity Volume — the ratio of the adjusted volume and the adjusted volume of the reference volume.

Pixels — number of pixels inside the volume boundary.

Minimum Value — intensity of the pixel with the minimum intensity inside the volume.

Maximum Value — intensity of the pixel with the maximum intensity inside the volume.

Mean Value — mean value of all pixels inside the volume boundary.

Standard Deviation — standard deviation of all pixels inside the volume boundary.

Area — area of the volume in mm².

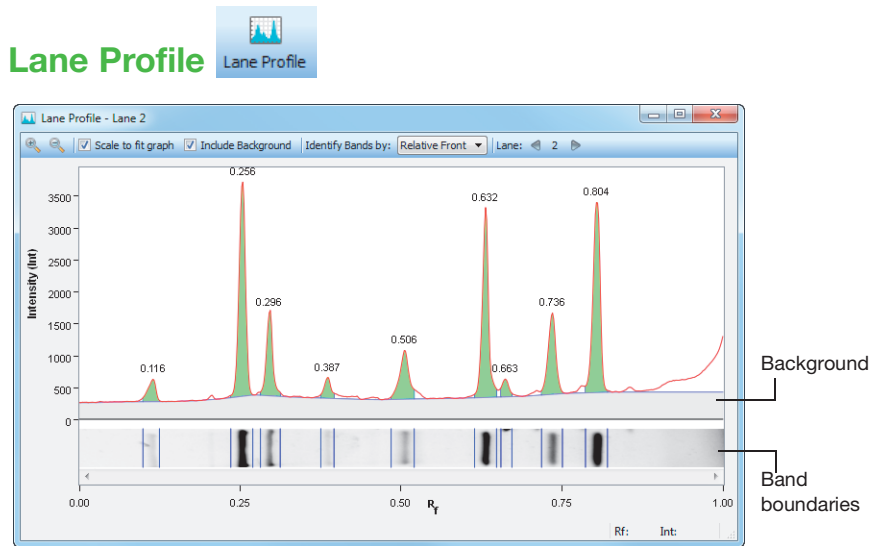

The Lane Profile option shows a cross-section view of a single lane rotated 90°.

To explore the Lane Profile window

- Use the Next and Previous buttons at the top of the window to page through profiles of the lanes in your image.
- Click on a lane in your image to see its profile.

The title bar identifies which lane profile is in view (Lane 1, Lane 2, and so on).

There are several settings in the title bar.

- Scale to fit graph
- Include Background
- Identify Bands by

These settings, as well as the zoom tools, are global. They apply to all the profiles.

The zoom tools work the same way they work elsewhere in the software. For more information, see [Zoom Tools on page 87](#).

In addition to the graph of the lane intensities, the Lane Profile tool also shows an image of the selected lane below the graph. The transform and color map are applied to the gray-scale image.

As you move your cursor over the profile, the current relative front (Rf) value and the average optical density (OD) value at the Rf value display in the lower-right corner of the Lane Profile window.

Scale to Fit Graph

You can choose the highest point of the display to define the range of the graph. This provides the best view of the lane profile.

You can clear the Scale to Fit Graph checkbox to display the entire range of possible intensity values in the graph. Doing so allows valid comparisons between different lanes.

Include Background

When the Include Background checkbox is selected, the Lane Profile window shows the subtracted background under the blue line. The area used for band quantification appears in green under the red line.

When you clear the Include Background checkbox, the area of the lane profile that represents the background of the image does not display.

Identify Bands by

You can change how the bands are labeled by choosing from the options in the Identify Bands by dropdown list. By default, the bands are labeled by band number.

You can display one of the following attributes:

- Band Number (Band No.)
- Band Label
- Molecular Weight (Mol. Wt.)
- Relative Front
- Volume

- Absolute Quantity (Abs. Quant.)
- Relative Quantity (Rel. Quant.)
- Band %
- Lane %

Adjusting Band Boundaries

Below the profile of each lane there is a strip that displays the bands. Each band is surrounded by a pair of vertical lines delimiting its boundaries. You can move the vertical lines and change these boundaries.

To change the boundaries of a band

1. Hold your cursor over one of the boundary lines until a double arrow appears.
2. Click and drag the cursor to the new position.

Note: Boundary lines cannot overlap one another. Therefore, you will not be able to move any boundary line beyond the next boundary line.

Standard Curve

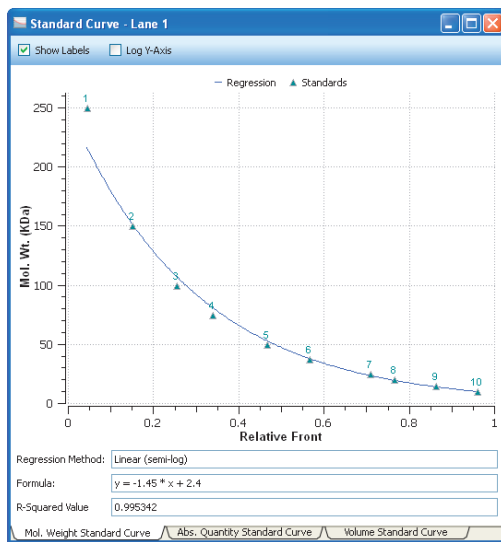

The Standard Curve dialog box displays the best curve fit for the defined standards and the bands relative to this curve for the lane selected in the image. The tabs at the bottom of the dialog box display the standard curves for three different analyses.

Standards appear in green. Unknown bands appear in red. You can toggle the molecular weight display on the y-axis between linear and log scale by clicking the Log y-axis box at the upper left. The regression method you chose in Molecular Weight Analysis Tools appears, as well as the formula (if applicable) and the R^2 value of the regression method.

Tabs in this window enable you to view the molecular weight standard curve, the absolute quantity standard curve, or the volume standard curve.



See [Generating Reports on page 139](#), for information about reports.

6 Analyzing Images

Analysis Tool Box tools are enabled when an image file is opened and in focus. An active or “in focus” window has a darker blue menu bar on a Windows PC. On a Macintosh, the window control icons display more brightly when a window is active. This distinction helps you to identify the active window among many open image files in your workspace.

Using Auto Analysis

Auto analysis detects the lanes and bands and, optionally, calculates the molecular weight of the bands in your image. Click Auto-Analysis in the Analysis Tool Box to do the following:

- Analyze images obtained with protocols that did not include steps for auto detection and analysis
- Change your analysis parameters to reanalyze your images

Note: If you change any settings for an analyzed gel, the initial analysis is overwritten. To preserve both analyses, save each image file with a different name.

Auto Detection Settings

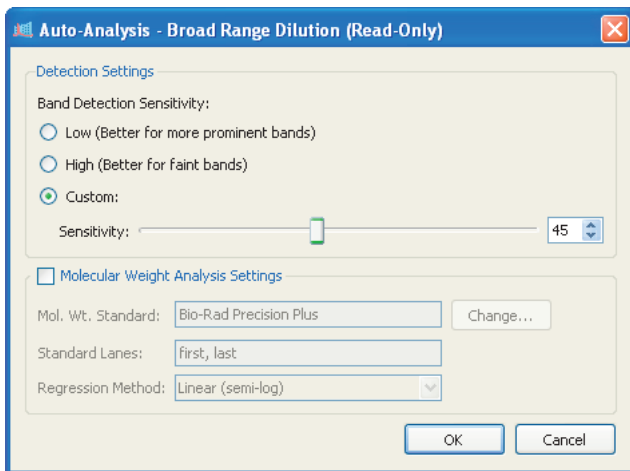

The band detection sensitivity options are as follows:

Low Band Detection Sensitivity — sets detection at a low level for images with prominent bands. Faint bands are not detected with this setting.

High Band Detection Sensitivity — sets detection at a higher level for images that are faint. Extraneous bands can be removed using the Band Tools in the Analysis Tool Box. See [Lane and Bands Tools on page 109](#).

Custom — enables you to set a value between 1 and 100 to select the best detection sensitivity for your sample. You can also drag the sliding bar left or right to set the value.

When Low Band Detection Sensitivity is used, the numerical value is set at 25; when High Band Detection Sensitivity is used, the value is set at 75.

Molecular Weight Analysis Settings

Molecular Weight Standard — choose any of the many Bio-Rad standards or another standard you added to your standards list.

Standard Lanes — choose or change the lanes in which the standards are placed.

Regression Method — four regression methods are available. For more information, see [Regression Calculation Methods on page 203](#).

Analysis Tool Box Tools

All Analysis Tool Box tools customize the *analyzed* data in image files. These tools are available only when an image file is open. Click a specific image to select among the many windows that might be open in your workspace.

Note: Some tools delete the existing analysis.

To access a tool

- ▶ Click any of the toolbox buttons.

To return to the Analysis Tool Box menu

- ▶ Click the green Up arrow to the right of the tool name.

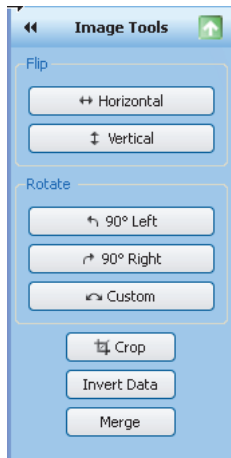

Image Tools

The image tools enable you to manipulate your images.

To display the image tools menu

- ▶ Click Image Tools.



- **Flip** — you can flip the gel image horizontally or vertically.
- **Rotate** — you can rotate the gel image 90° using the Left or Right buttons. Or you can set a custom rotation using the Custom button.
- **Crop** — you can trim the outer edges of your image to any shape or area.
- **Invert Data** — you can toggle the image data from positive to negative.
- **Merge** — you can merge a chemiluminescent blot image with a colorimetric image of the same blot.

Note: Calibrated images cannot be merged. Therefore, the Merge feature cannot be used with the calibrated images taken with the GS-900™ densitometer.

The sections that follow describe how to use these tools in greater detail.

Correcting a Slanted Gel

To correct a slanted gel

1. In the Rotate section, click Custom.
Red arrows appear over the gel image.
2. Rotate the red arrows to any degree between 0 and 360 by dragging them.
3. Right-click the gel image and click Rotate to set your gel in the new position. Click Cancel if you do not want to set the rotation.

Cropping a Gel Image

You can save crop settings and use them to crop other images. This feature is useful when you want to crop the same area in several images.

To crop a gel image

1. Click Crop. A red box outlines the image area.
2. Drag the red box to surround the image area you want to keep.
3. (Optional) Right-click the image to open the Crop menu and click Save Crop Settings.

The Save Crop Settings dialog box appears.

4. (Optional) Type a name for the crop settings and click OK.
5. Right-click and select Crop or Cancel. Selecting Crop crops the image to the area inside the red box.

To crop an image using saved crop settings

1. Click Crop. A red box outlines the image area.
2. Right-click the image to open the Crop menu and click Load Crop Settings.
3. Select the saved crop settings that you want to use and click Load. The red box resizes and the crop specifications appear on the image.

4. Right-click and select Crop. The image is cropped to the area specified in the crop settings you selected.

To delete crop settings

1. With an image open, click Crop.
2. Right-click the image inside the red box to open the Crop menu and click Delete Crop Settings.
3. Select the crop settings in the dialog box that appears and click Delete.

Inverting Data

Use this button to change the image data from positive to negative. Invert Data is used for negative stains and zymograms. Intensity values of bands must be greater than background to perform analysis on the gel. View the gel as a 3-D projection to determine if the data must be inverted.

Merging Images

Use this button to merge a chemiluminescent blot image with a colorimetric image of the same blot. If you have used colorimetric prestained standards for a chemiluminescent blot, you can acquire an epi-white light image of the blot to show the standards and a chemiluminescent image to show immunodetection. These two images can then be merged into a combined image with both signals.

Note: Merging images can have an adverse effect on quantification. If accurate quantification is required, perform analysis on the original, separate images. Only images of the same size can be merged.

Lane and Bands Tools



The Lane and Bands tools enable you to identify the lanes and bands in your images.

To open the Lane and Bands tool

- ▶ In the Analysis Tool Box, click Lane and Bands, then select the tab for the Lanes or the Bands tool.

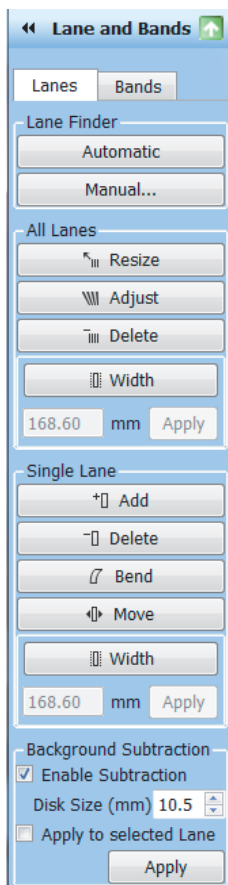

Detecting Lanes

To detect the lanes in the image, do one of the following:

- Click Automatic if the gel image is fairly typical.
- Click Manual to detect a specific number of lanes or if automatic lane detection did not find all the lanes.

Using the All Lanes and Single Lane Tools

To use the All Lanes and Single Lane tools

- ▶ Click the lane tool first, then click the lane to which you want to apply the change.

All Lanes Tools

You can modify all the lanes in your image using these tools.

- **Resize** — resizes the lanes in your image. Click Resize and then drag the handles of the red squares to resize all lanes.
- **Adjust** — adjusts the orientation of all lanes. Click Adjust and then drag a single corner of the lane frame. The Adjust All Lanes tool does not resize lane width.

You can add anchor points to the top or bottom borders of the rectangle by clicking the lane frame. Remove any unneeded anchor point by right-clicking it. By dragging these additional anchor points, you can adjust for “smiling” gels.

Note: You can move the entire lane frame when resizing or adjusting the lanes. Click Resize or Adjust and make the changes to your lanes. Then click anywhere in the frame and move it to the desired location.

Tip: On the PC, you can press the Shift key or the Ctrl key and use the arrow keys on your keypad to move the lane frame. On a Mac, press the Shift or the Command key and use the arrow keys.

- **Delete** — deletes all lanes.

- **Width** — changes the width of all lanes at the same time. Click Width and then drag one of the anchor points on any lane to change the width of all lanes.

Tip: You can use the plus key (+) on your keyboard to increase the lane width, and the minus key (-) to decrease the width.

You can also change the lane width by specifying the size of the lanes. Click Width, enter a number (in mm) in the box, and click Apply.

Note: You might see that the number in the box changes after you click Apply. For example, you enter 5.75 and the number changes to 5.71. The image is made up of pixels and the Image Lab™ software can only draw a boundary for the lane *between* pixels. If the number you specify would cause the boundary to fall anywhere *on* the pixels, Image Lab moves the boundary so that it falls between two pixels and updates the number accordingly.

Note: The All Lanes Width tool makes the width of all lanes uniform. Therefore, if you used the Single Lane tool to change the width of an individual lane, this change is overridden by the All Lanes Width tool.

Single Lane Tools

Specific information about how to use each lane tool is described in the following section. You can modify an individual lane in your image using these tools.

- **Add** — adds a lane to a gel image. Click Add, then click within the lane frame where you want to place the new lane. The lanes are automatically renumbered.

Note: To add a lane outside the frame, add a lane inside the frame and click Move to expand the lane outside the frame's boundaries.

- **Delete** — deletes a lane. Click Delete, then click either the lane or its lane number. The lanes are automatically renumbered.

- **Bend** — bends a lane to better fit the gel image. Click Bend, then drag square anchor points to fit the lane to the image.
Note: To add anchor points, left-click within the lane. Drag these anchor points to adjust the lane to fit the gel image. To remove an anchor point, right-click on it.
- **Move** — moves a lane to a new position on a gel image. Click Move, then click the lane you want to move. Drag it to a new location. The lanes are renumbered according to their new positions.
- **Width** — changes the width of a lane. Click Width, then click within the lane. Click on the anchor points to adjust the lane width.

You can also change the lane width by specifying the size of the lanes. Click the Width button, enter a number (in mm) in the box, and click Apply.

Note: You might notice that the number in the box changes after you click Apply. For example, you enter 5.75 and the number changes to 5.71. The image is composed of pixels and the software can draw a boundary only in the lane *between* pixels. If the number you specify would cause the boundary to fall anywhere *on* the pixels, Image Lab moves the boundary so that it falls between two pixels and updates the number accordingly.

Lane Background Subtraction

To perform lane-based background subtraction

- ▶ Select Enable Subtraction in the Background Subtraction field. Use the Lane Profile view to see the subtracted lane background.

Disk Size — specifies the size of a hypothetical rolling disk (between 0.5 and 99.5 mm in 0.5 mm increments) that removes background levels along the length of the lane. The size of the disk determines how closely the background level follows the intensity profile.

A large disk follows the profile trace less closely, touching fewer points along the trace and removing less background. A smaller disk more closely follows the profile trace, removing more background.

A disk radius that is too large will result in poor background removal. A disk radius that is too small might subtract actual data. For most samples, a size of ≤ 10 mm is usually appropriate. You can perform this task several times until you are satisfied with the amount of background removed. Use the Lane Profile tool to evaluate the appropriate disk size for background subtraction.

Apply to selected Lane — applies the specified level of background subtraction only to the selected lane. This option enables you to set different background subtraction levels for each lane.

Copying Lanes

You can copy the lanes from one image into any other image. The entire frame and all the lanes are copied. Individual lanes cannot be copied.

To copy lanes between channels

1. Open the Lane and Bands tool.
2. Select the channel that contains the lanes you want to copy.
3. From the Edit menu, select Copy.

The message Copying All Lanes appears.

4. Select the channel that you want to copy the lanes into.
5. From the Edit menu, select Paste.

A channel can contain only one lane frame at a time. Therefore, if you paste lanes into a channel that already contains a lane frame, you are prompted to confirm the deletion of the existing lanes. If you click Yes, the existing lanes are deleted and replaced with the copied lanes.

After the lanes are copied into the channel, you can manipulate individual lanes using the lane tools so that they are correctly positioned.

Detecting Bands

Bands are detected for individual images.

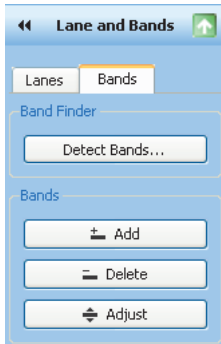

To detect bands in the image

- ▶ Click Detect Bands to open the Band Detection dialog box. Select band detection sensitivity and the lanes to which it applies.

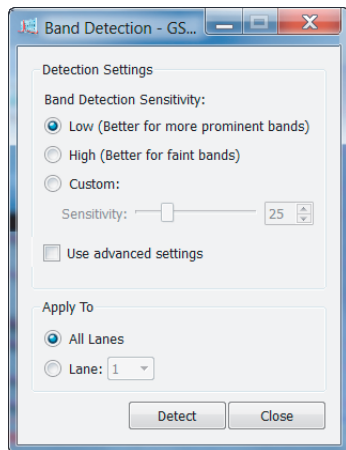

Displaying Advanced Detection Options

You can also select Display Advanced Options to set specific parameters for band detection. When initially expanded, the values in Advanced Options are set in relation to the band detection sensitivity that you select in Detection Settings. You can set specific parameters for the sensitivity level and apply the parameters to all lanes or to a specific lane.

If later you change the band detection sensitivity in Detection Settings, the values in Advanced Options change in relation to the new sensitivity levels. You might need to reset these parameters to the original values.

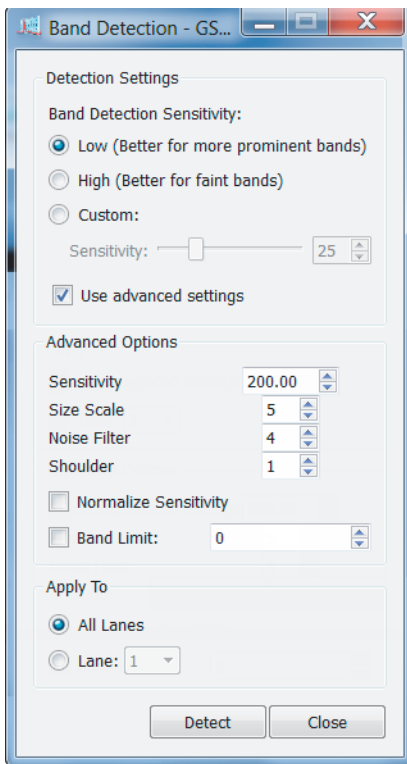

Advanced Detection Options

- **Sensitivity** — determines the minimum optical density that will be defined as a band. The higher the sensitivity value, the lower the minimum signal intensity, therefore the more bands will be detected.

If the sensitivity is set too high, background staining might be detected as bands. If the setting is too low, bands of interest might not be detected.

The default sensitivity setting is 10.0. If the gel has faint bands (for example, if the optical density is less than 0.05, and counts are less than 2,000), you may want to increase this value to 20.0.

- **Size Scale** — distinguishes between trends in signal intensity and random intensity fluctuations. It is the number of pixels in a vertical column that are taken together to determine whether a band is present.

The Size Scale parameter uses the size of objects in the image to determine the nature of those objects. If a gel image has high levels of background noise, a larger size scale is appropriate. At low noise levels, a smaller value is preferable. You can also increase the size scale if the gel has only a small number of thick bands scanned at high resolution.

- **Noise Filter** — minimizes the number of small fluctuations (or noise) in the image that are called bands while still recognizing larger features (the real bands). This filter becomes especially important at higher sensitivity levels.

The noise filter value refers to the size of the filter in pixels (for example, a value of 2.50 equals a filter size of 2.50 x 2.50 pixels). Features smaller than the filter size will not be recognized as bands. Entering a noise filter size of zero turns it off completely.

If band detection identifies doublets as single bands, decrease the noise filter setting and/or increase the sensitivity level.

Tip: You can also decrease the Size Scale parameter instead of the noise filter to improve the detection of closely spaced bands. However, if you decrease both the noise filter and the size scale, the fuzziness around bands might be mistakenly detected as separate bands.

- **Shoulder** — band detection tries to distinguish shoulders as separate bands. When looking at a lane trace, these bands appear as flat or gently sloping abutments to darker, better-defined bands (that is, there is no dip on the trace between the two bands). Increasing the shoulder sensitivity results in more shoulders being detected as bands. Changing this setting to zero results in no shoulders being recognized as separate bands.

If band detection calls a doublet a single band, check the lane trace to see if there is a dip between the peaks of the two bands. If there is no dip, increasing the shoulder sensitivity value will help resolve the two bands.

- **Normalize Sensitivity** — compensates for differences in intensity between lanes.

The intensity of each lane is determined by the darkest band in that lane. For example, suppose that in all but one of the lanes the darkest band has an intensity of 50,000 counts. In the light lane, the darkest band is only 25,000 counts. With normalization, band detection will be twice as sensitive when processing the light lane, improving the detection of faint bands.

Note: It does not normalize for band quantitation.

- **Band Limit** — enables you to limit the number of bands that will be detected in each lane, thus reducing the need for later editing.

Editing the Detected Bands

You can optimize the bands in your images using these tools.

- **Add** — manually add a band to a lane. Click Add, then click at the desired location in a lane. Image Lab then locates a faint band close to where you clicked.

Tip: You can darken your entire image to view faint bands more easily using the sliders in the Image Transform dialog box. For instructions, see [Image Transform on page 88](#).

- **Delete** — deletes a band from a lane. Use this feature to remove bands that are not relevant to your analysis. Click Delete, and then click on the band you want to remove.
- **Adjust** — adjusts the height of a band. Click Adjust. Boundary lines appear on either side of each band. Move the cursor over a boundary line until you see a double-headed arrow. Move the boundary line up or down. The center is recalculated and the band appears there.

Note: You can also adjust band boundaries in the Lane Profile view.

Molecular Weight (MW) Analysis Tools



Molecular Weight Analysis tools enable you to determine molecular weight (or base pairs, if using nucleic acid gels) by comparing a test sample with known standards.

Note: Before you can use the Molecular Weight Analysis tools, you must detect the lanes and bands in your image.

You can view each band's molecular weight in the molecular weight column of the Lane and Band tab in the Analysis Table.

You can also display the molecular weight of the bands on the gel image by opening

Band No.	Band Label	Mol. Wt. (KDa)	Relative Front	Volume (OD)	Abs. Quant.	Rel. Quant.	Band %	Lane %
1		192.1	0.098	591.45	256.9	18.04	9.1	8.5
2		110.1	0.321	676.09	293.0	20.62	10.4	9.8
3		99.5	0.362	650.38	282.0	19.84	10.0	9.4
4		61.1	0.557	844.91	364.9	25.77	13.0	12.2
5		42.5	0.703	847.94	366.2	25.87	13.0	12.2
6		31.9	0.818	808.39	349.4	24.66	12.4	11.7
7		22.5	0.959	2,089.39	895.4	63.73	32.1	30.2

the Display Gel Options window and selecting Mol. Wt. from the dropdown list in the Band Attributes section. (See [Displaying Gel Images on page 86](#) for information about displaying band attributes.)

Molecular Weight Standard

You can change the standards to ones that are relevant to your samples.

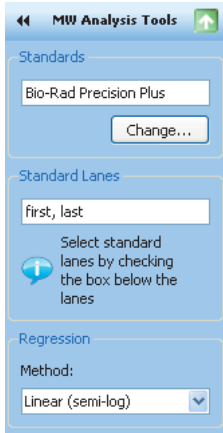

To change standards

- ▶ Click Change to access the Manage Standards dialog box. Choose another standard or add your own standards.

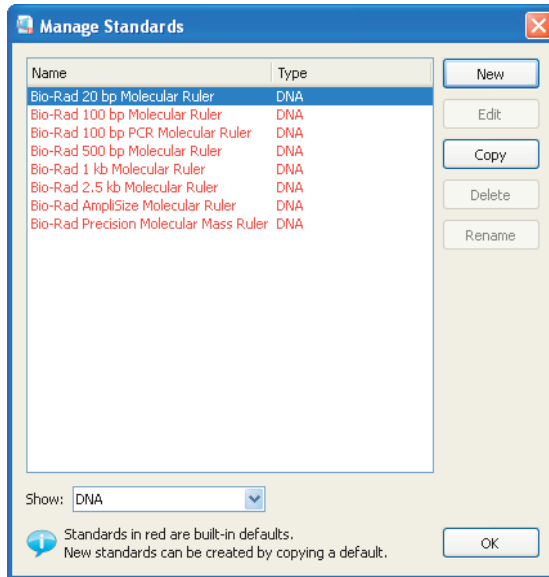

Standard Lanes

Standard samples are placed in the first and last lanes by default. You can specify other standard lanes by selecting the box below each lane or by entering the standard lane numbers separated by commas in the MW Analysis Tools dialog box. In the Lane and Bands view, *Std* appears below the lanes, identifying them as standard lanes. In the Molecular Weight Analysis view, these lanes are indicated with a check mark below the lane.

There are three standard lanes in the screen shot below (lanes 1, 16, and 17). Standard lanes are identified with a check mark in the boxes below the lane. The molecular weights of the bands in the standard lanes appear on either side of the lane frame. The red lines running from one end of the lane frame to the other identify the location of the bands in the standard lanes. You can use these lines to see where the bands in the other lanes fall relative to the bands in the standard lanes.

Note: You can use the lane labels to identify your standard lanes.

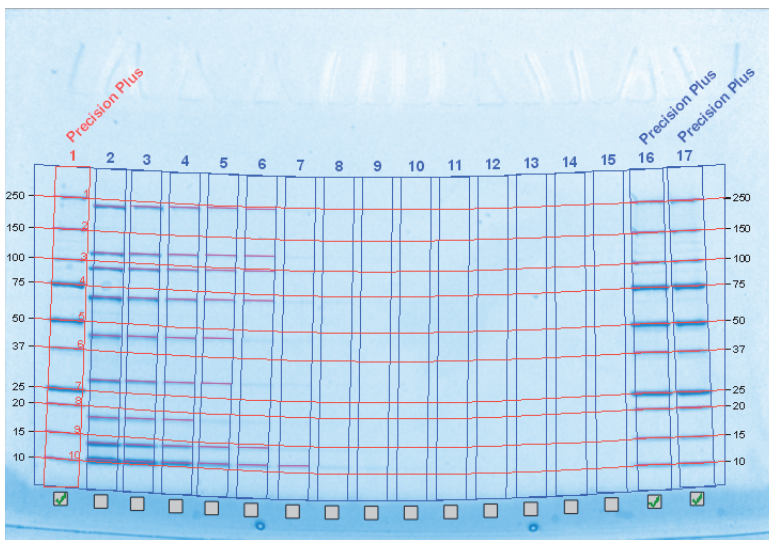

The values for the molecular weight in any standard lane appear in bold. In this example, the values for the first lane are in bold. (Lanes 16 and 17 are not included in the screen shot, but their values would also be in bold.) The molecular weight of the bands in the remaining lanes is calculated relative to these standards.

Lane 1 - Precision Plus		Lane 2		Lane 3		Lane 4	
Band No.	Mol. Wt. (KDa)	Band No.	Mol. Wt. (KDa)	Band No.	Mol. Wt. (KDa)	Band No.	Mol. Wt. (KDa)
1	250.0	1	203.8	1	207.9	1	210.9
2	150.0	2	118.0	2	119.7	2	121.6
3	100.0	3	99.0	3	100.4	3	102.0
4	75.0	4	70.6	4	71.6	4	72.4
5	50.0	5	45.1	5	45.8	5	46.3
6	37.0	6	26.8	6	27.2	6	27.5
7	25.0	7	17.4	7	17.6	7	17.8
8	20.0	8	12.9	8	13.0	8	13.2
9	15.0	9	10.6	9	10.7	9	10.8
10	10.0						

Regression Methods

There are four regression methods.

- Linear (semilog)
- Point-to-point (semilog)
- Logistic
- Cubic spline

See [Regression Calculation Methods](#) on page 203.

Quantity Tools

You can quantify bands in test samples automatically using either the Relative or Absolute tab under Quantity Tools.

Relative Quantity Tab

To compare the relative quantities of bands

1. Select the Relative tab.

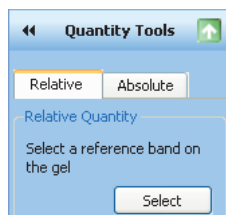

2. Click Select.

- Click the band you want to use as a reference. A small R appears near the band you selected.

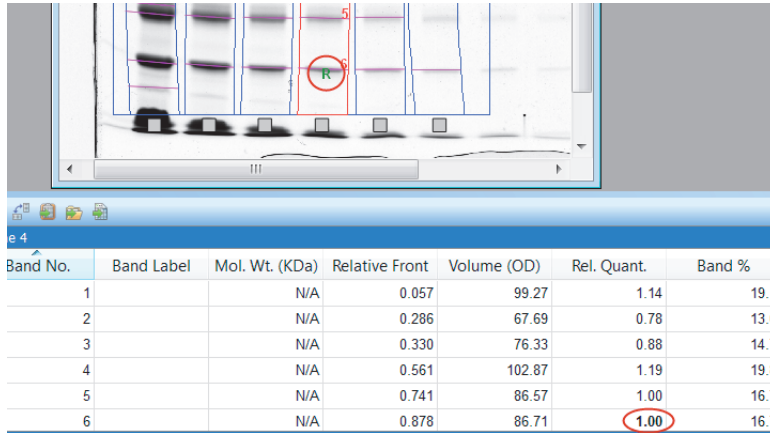

To review the relative quantities of bands

- Go to the Rel. Quant. column of the Analysis table (Lane and Band tab). The relative quantity is the ratio of the band volume divided by the reference band volume.

All other bands now display numerical values that are relative to the reference band. If the reference band value is 1.00, values higher than 1.00 indicate that the band quantity is greater than the reference band. Values lower than 1.00 indicate the band quantity is less than that of the reference band.

Absolute Quantity Tab

Absolute quantification is used to quantify bands based on known standard bands using a calibration curve.

To calculate the absolute quantities of the bands

1. Select the Absolute tab.

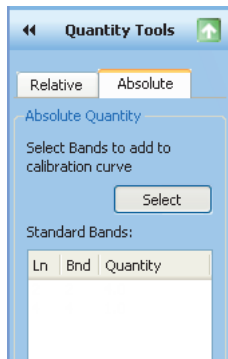

2. Click Select.
3. Select at least two standard (known) bands and assign quantity values. Small A's appear (shown below circled in red) near the bands you selected.

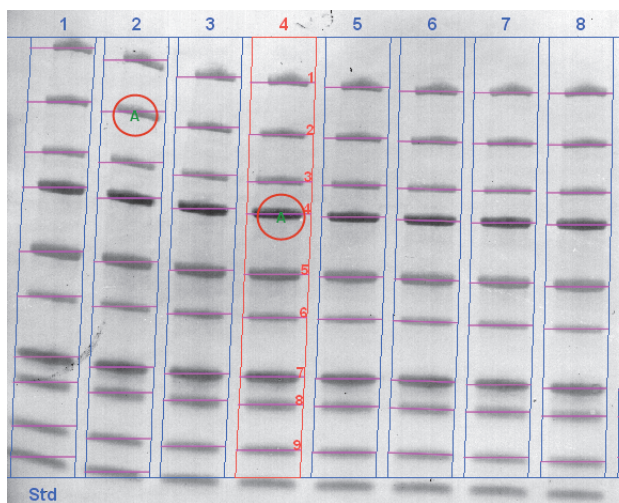

The values display in the Standard Bands table. The greater the number of known bands and the wider the range of their values, the more accurate the absolute quantity calculation of the unknown bands will be.

Quantity Tools

Relative Absolute

Absolute Quantity

Select Bands to add to calibration curve

Select

Standard Bands:

Ln	Bnd	Quantity
2	2	4.0
4	4	1.0

Delete

Units:
microgram

Regression

Method:
Linear

Force through origin

Click on band to select a standard band

Note: Any standard band selection can be deleted. To do so, select the entry in the Standard Bands field and then click Delete.

4. Select a unit of measure from the Units dropdown list.
5. Select a regression method from the dropdown list.

Consider the following guidelines when making your choice.

Linear — generates a straight line that is the best fit of the values you provided and is preferred in most cases.

Point-to-point — generates a curve in which each data point is connected directly to the next, regardless of the shape of the resulting curve.

Cubic spline — generates a smooth curve that connects each data point. At least four standard points are required to use this method of least-squares polynomial fits.

Table 7. Regression Methods

Regression Method	Minimum Number of Standard Bands	Minimum Number with Force Through Origin Option
Linear	2	1
Point-to-point	2	1
Cubic spline	5	4

- Click Standard Curve on the toolbar and select the Absolute Quantity Standard Curve tab.

The calibration curve displays. Standards are represented by green triangles. Unknown values are represented by red triangles.

Note: Selecting the Force Through Origin checkbox always starts the standard curve graph at 0,0, regardless of the best curve fit.

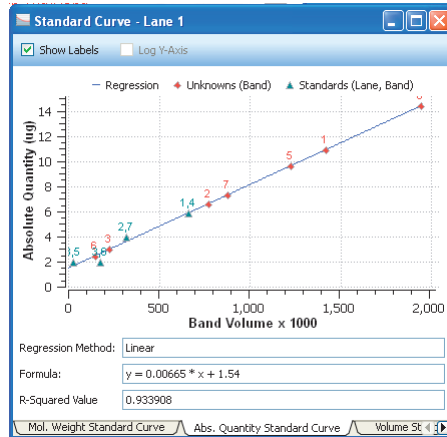

Note: Clicking the Standard Curve table generates a crosshair tool that displays the numerical values associated with the placement of the cursor in the graph.

Annotation Tools

You can annotate results with text and arrows to emphasize areas of interest.

← Annotation Tools
↑

Add Annotations

T Text

↖ Arrow

Alignment

☰
☷
☰☷
☷☰
↶
↷

Text Properties

Font:

Size:

Color

Foreground:

Background:

Rotate

↶ 90° Left

↷ 90° Right

While editing text, press Shift-Enter to add a line

Add Annotations

- **Text** — enables you to add text annotations to images to emphasize important details. Click Text, then click an area on the image where you want to insert your comment. A box appears with a dotted-line border. Type your comment in the box.

Tip: To add a new line to the box, place your cursor where you want the break and press Shift+Enter.

To move the box

- ▶ Click and drag the box to change its position.
- **Arrow** — enables you to add arrows to images to emphasize important details. Click where you want the arrow to start and drag to stretch the arrow point to the location you want to emphasize. To move the arrow on the image, click the middle of the arrow and drag it to the new position.

To change where the arrow points

- ▶ Click either end of the arrow. Square boxes appear. Drag a box to change the length or orientation of the arrow.

Alignment

The alignment buttons enable you to align multiple annotations, such as lane numbers, which you have manually added.

To select multiple annotations

- ▶ Press the Ctrl key (Command key on a Mac) and click each item or drag a selection box around them.

Text Properties

You can change the type size and font of your text annotations.

- **Font** — click the box you want to change. Open the dropdown Font menu to show all fonts installed on your system. Select a new font for the text annotation.
- **Size** — click the box whose font you want to resize. Open the dropdown Size list to increase or decrease the size of the text. You can set the font size from 6 to 72 points using the dropdown list.

Color

You can change the color of text annotations to make them visible with any color scheme and emphasize them further by adding a color to the annotation's background, which is invisible by default.

To change the color of multiple items

- ▶ Press the Ctrl key and click each item.
- **Foreground** — click a text annotation or arrow. This activates the Foreground field, so you can select a foreground color from the dropdown list.
- **Background** — click a text annotation. This also activates the Background field so you can select a background color from the dropdown list.

Rotate

You can rotate text annotations 90° to the left or right by clicking the Rotate buttons.

Volume Tools



Volume tools enable you to manually quantify features on a sample image when automated lane and band analysis is not appropriate or possible, such as in dot blots.

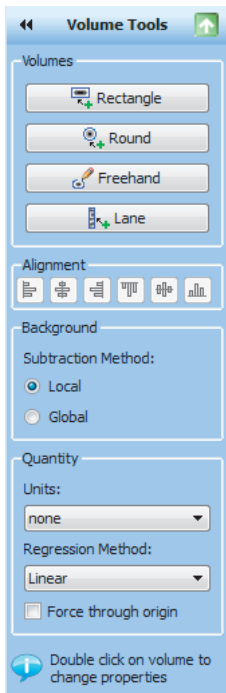

You can use Volume tools to quantify the signal intensity of bands, spots, arrays, and other image data. Define an area of interest by surrounding it with a shape. You can choose a rectangle, circle, freehand, or lane shape by clicking the appropriate button under the Volumes field.

A default label appears within the shape drawn. The volume label is assigned a sequential number and can be one of three types:

- U – unknown
- Std – standard
- B – background

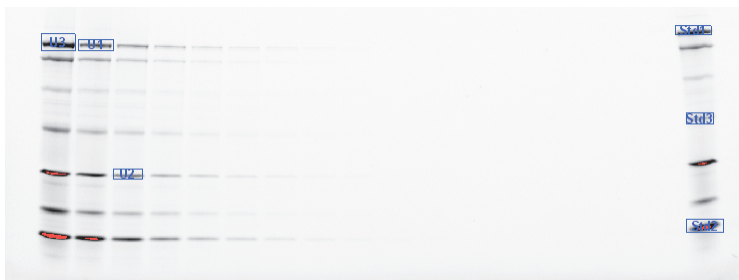

Each new volume you create initially has a red border, which indicates that the volume is selected. When you click elsewhere on the image, the border changes to blue, indicating that the volume is no longer selected.

Note: Double-click a volume area to change its properties.

To review data for the volumes

- ▶ Open the analysis table and select the Volume tab. Volumes are listed based on their number and/or the associated information per volume. See [Volume Measurement Definitions on page 96](#).

Volume Types

You can define the volume type (unknown, standard, or background), the quantity of standard volumes, or enter a custom name to replace the default label.



Unknown volumes are volumes you want to quantify.

Standard volumes are used for absolute quantities. See [Absolute Volume Quantity on page 137](#).

Background volumes are used to remove the background from the calculation. The result of volume background subtraction appears in the Adjusted Volume column of the analysis table (Volume Table tab).

Note: This volume type needs to be assigned only when using Global Background subtraction.

No.	Label	Type	Volume (OD)	Adj. Vol. (OD)	Mean Bkgd. (OD)	Abs. Quant.	Ref. Quant.	# of
1	U1	Unknown	1,576.75	909.11	0.05	N/A	N/A	
2	U2	Unknown	1,399.53	659.93	0.05	N/A	N/A	
3	U3	Unknown	1,329.83	343.05	0.05	N/A	N/A	



Volume Background Subtraction

When you draw a volume, some nondata background pixels might be included inside the volume. These background pixels usually have an intensity value that you do not want to include in your volume quantification. There are two methods of calculating this background intensity for your volumes: local and global.

- Local** — local background subtraction calculates a separate background intensity for each unknown and standard volume you create. For each volume, the intensities of the pixels in a 1-pixel border around the volume are added together and divided by the total number of border pixels. This gives an average intensity for the background around each, which is then subtracted from the intensity of each pixel inside the volume. If the background value is greater than the pixel value inside the volume, the background-adjusted quantity of the volume could be <0 . In this case, redraw the border for this volume.
- Global** — global background subtraction calculates a single background intensity for the entire gel. This average background intensity is then subtracted from all the volumes in the gel. The average intensity of the pixels in the background volume is calculated and subtracted from each pixel in all standard and unknown volumes. Therefore, it is not necessary for the background volume area to be the same size as your unknown.

To calculate global background subtraction

1. Use one of the Volume Tools to create a volume in a representative background region of your image (that is, a nondata region similar to the background surrounding your data).
2. Double-click the volume. This opens the Volume Properties dialog box.
3. Select the Background option button.

Note:

- If you select Global in the Volume Tools toolbox but do not define a background volume as described, no background subtraction is performed.
- If you create more than one background volume, all the pixels in those background volumes are used to calculate the average background. Your background volume(s) will have default names B1, B2, and so on based on the sequence in which they were created.
- If the region you defined as background has a higher average intensity value than your data object, you obtain a negative value for your adjusted volume in the analysis table. If this happens, select a new background region with less intensity than your data object.

Relative Volume Quantity

You can choose any one volume as a reference volume by selecting the Reference Volume checkbox in the Volume Properties dialog box. The reference volume is indicated by an asterisk on the volume label, for example, U1*.

Relative quantities are displayed in the Relative Quantity column in the analysis table (Volume Table tab). The relative quantity is the ratio of the background-adjusted volume divided by the background-adjusted reference volume.

All other volumes now display numerical values relative to your reference volume. Values higher than 1.00 indicate that the volume is greater than the reference volume. Values lower than 1.00 indicate the volume is less than the reference volume.

Absolute Volume Quantity

If you have drawn your volume around an object of known quantity, you can use it to calculate the quantity of your unknown volumes. The quantities of your unknown volumes are calculated based on the standard volumes and the selected regression method.

To classify a particular volume as a standard

1. Double-click the volume. This opens the Volume Properties dialog box.
2. Select the Standard option button and enter the quantity in the Quantity box.
3. Click OK to close the dialog box.

Standard volumes will have the default names S1, S2, and so on, based on the sequence of their creation.

To review the regression curve

- ▶ Open the Standard Curve window and select the Volume Standard Curve tab.

Regression Methods

Three regression methods are available to generate the volume quantification curve used for absolute quantity: linear, point-to-point, and cubic spline. To display the standard curve, click the Standard Curve button on the toolbar and select the Volume Standard Curve tab in the Standard Curve dialog box. See [Regression Calculation Methods on page 203](#) to learn how each of these methods is calculated.

The data for volume standards are found in the Absolute Quantity column of the Volume Table.

Note: Selecting the Force Through Origin checkbox always starts the standard curve graph at 0,0, regardless of the best curve fit.

Alignment

Align volumes by using the appropriate alignment button. To select several volumes, Ctrl-click each one, then select one of the alignment buttons. Hover over any of the six alignment buttons to display its function (Align Left, Align Right, etc.)

Copy and paste selected volumes by pressing Ctrl+C to copy. Press Ctrl+V to paste.

When you click the Standard Curve button on the toolbar, a chart displays all unknown and standard quantities.

7 Generating Reports

After viewing results, you can generate a report that displays the analyzed gel images, all of the settings used in the protocol, and as much information about the data as you want to include.

You can choose print settings within the Report Settings dialog box in the Edit menu or by clicking Report in the main toolbar.



To produce a preview of your report

- ▶ Click Report on the toolbar.

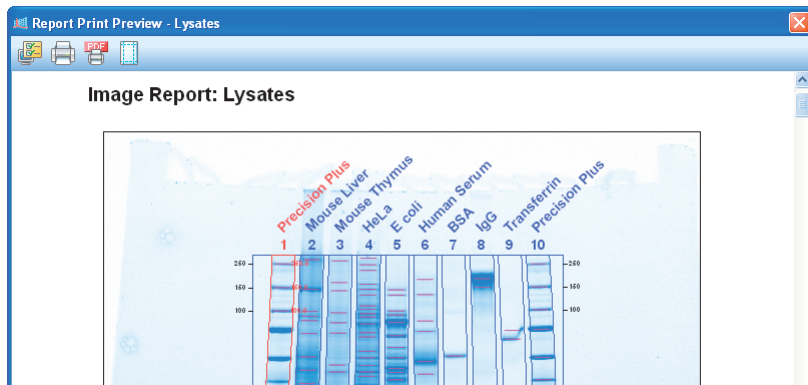

Use the following dialog boxes to customize the content in your reports. Doing so does not modify the data from the analysis.

Report Settings

Use this dialog box to customize the content of your report.

General Tab

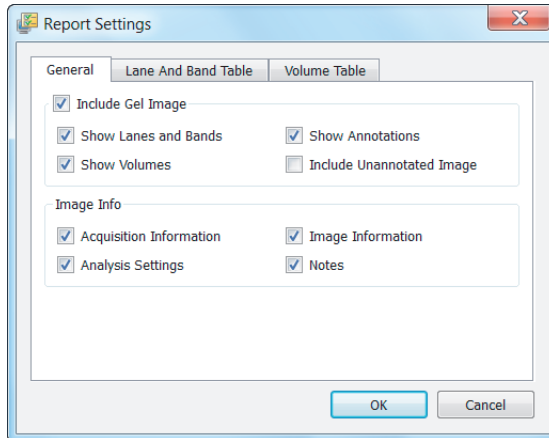

The General tab includes the following settings:

- **Include Gel Image** — specify whether the image is included in the report.

If the image is included, the following options determine which overlays are displayed on the gel image:

- Show Lanes and Bands
- Show Volumes
- Show Annotations
- Include Unannotated Image

When you select this checkbox, both the annotated image (if available) and unannotated images are printed in the report. The unannotated image precedes the annotated image in the report.

Note: If you disable the other checkboxes in the Include Gel Image group, the Include Unannotated Image checkbox is automatically disabled.

- **Image Info** — specify what information is included in the report.
 - Acquisition Information
 - Analysis Settings
 - Image Information
 - Notes
- **Signature History** — details on when and why a secure document was signed

If a secure document has been signed, the user name, the date and time of the signature, and the reason for signing are all included in the Signature History section. If a document has not been signed, this section is omitted from the image report.

Lane and Band Table Tab

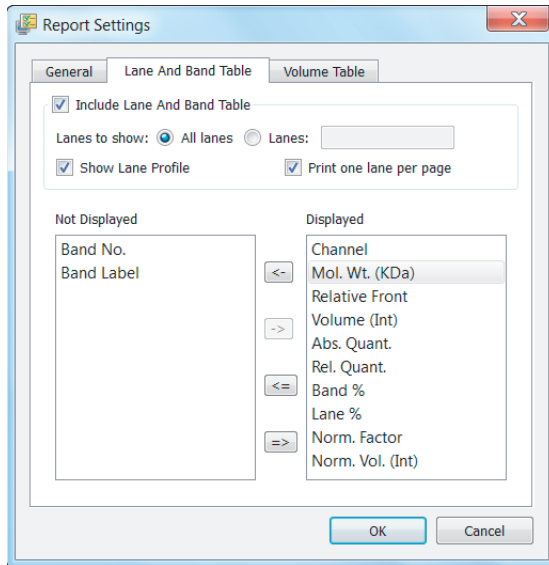

The Lane and Band Table tab includes the following settings:

- **Include Lane and Band Table** — specify whether to include the Lane and Band table in the report.
- **Lanes to show** — specify which lanes to display in the report.
- **Show Lane Profile** — specify whether to display the Lane Profile view.
- **Print one lane per page** — specify whether all lanes are printed on one page or whether each lane is printed on a separate page (adds a page break after each lane).
- **Show Lane Profile** — include the lane profile for each lane.
- **Not Displayed/Displayed** — remove columns that you do not want to display in the report. By default, the report displays all columns from the Lane and Bands table.

Volume Table Tab

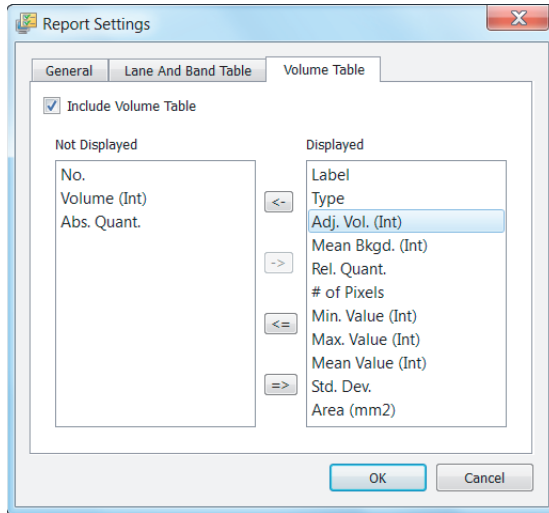

The Volume Table tab includes the following settings:

- **Include Volume Table** — clear to exclude this information from your report.
- **Not Displayed/Displayed** — remove columns that you do not want to display in the report. By default, the report displays all columns from the Volume table.

Print Report

Click the Print Report button to print your report.

Print Report to a PDF File

The Print Report to .pdf File button opens a Save dialog box so the PDF file can be saved on your system.

Adjust the Printer Settings

The Printer Settings button accesses options for paper size, orientation, and page margins.

8 Exporting Results

The most convenient way to archive complete information about experiments is to produce reports. However, you might want to export only gel images or analysis table data for analysis in different programs, such as Quantity One[®], FPQuest[™], or InfoQuest[™]MP software. Or you might need exported files for presentation or publication.

Exporting Gel Images

Image Lab[™] software includes features for exporting gel images several ways.

- You can export displayed image data to a publication (choose Export for Publication).
- You can export raw image data as a 16-bit .tif file (choose Export for Analysis).
- You can export image data to PulseNet. Doing so reduces the image to an 8-bit .tif file, limits its resolution, and restricts its file size to 300 Kb.
- You can export lane and band tables as well as volume tables to a spreadsheet program or to a file.

The options to export gel images are available using the Export option in the File Menu.

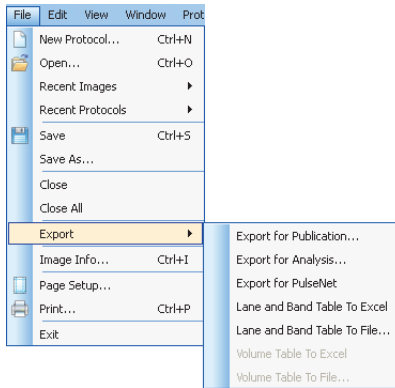

Exporting Gel Images for Publication

Use this format only to export visual information to presentation or word processing software, such as PowerPoint or Word.

To export a displayed image to a file

- ▶ Select File > Export > Export for Publication.

Note: You can select from .bmp, .png, .jpg, and .tif formats. The gel displays with any lanes, bands, and annotations that appear on the screen.

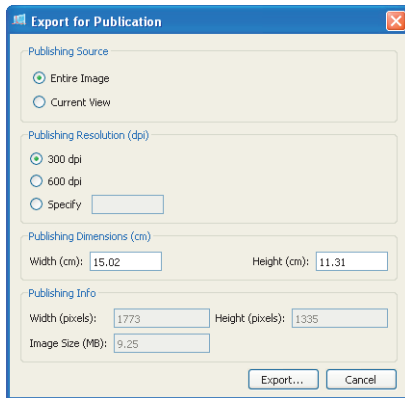

In this dialog box you can:

- Select the entire image or the current view
- Select the resolution or specify a custom resolution
- Specify the publishing dimensions
- View the resulting published image size and dimensions

You can zoom in on an area in a current view and export only that area, or you can export the entire image. You can exclude annotations or overlays by clicking Display Gel Options on the toolbar to access the appropriate settings.

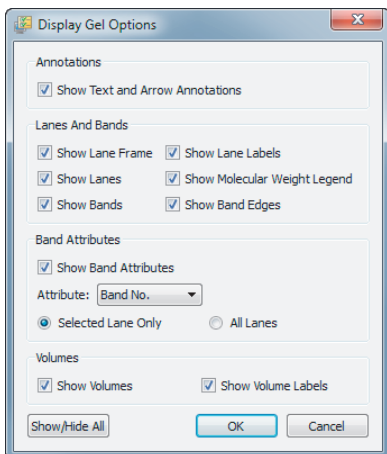

Exporting Gel Images for Analysis

To export an image for analysis

Select File > Export > Export for Analysis.

This exports the raw data only as a 16-bit .tif file.

Note: 16-bit .tif images are not compatible with all image viewers.

The image might require contrast adjustment when it is imported into analysis software. This option creates a file that can be analyzed in other programs such as Quantity One, FPQuest, or InfoQuestFP software.

Exporting Gel Images to PulseNet International

To export an image to PulseNet International

► Select File > Export > Export for PulseNet.

Image Lab reduces the image to an 8-bit .tif image file. Resolution is limited and file size is restricted to 300 Kb.

Exporting Lane and Band Tables to Excel

If you have Excel (or Numbers on a Mac) installed on your computer, you can export the data to the spreadsheet application.

To export the data to Excel (or Numbers)

- ▶ Select File > Export > Lane and Band Table to Excel.

This opens a table directly in the spreadsheet program. You can then use the Save As option to produce other formats.

Exporting Volume Tables to File

To export an image as a CSV file

- ▶ Select Export > Volume Table to File.

Image Lab exports the image as a comma-separated values (CSV) file so the data file can be opened in a database application.

Screenshot Tool Export

Use the Screenshot tool, available on the toolbar, to capture a displayed image to the clipboard or to save it to a file (.bmp, .gif, .jpg, or .png).

Analysis Table Export

You can export table analysis data from the File menu or by using the export buttons at the top of the Analysis Table window.

The Analysis Table window has several buttons to export data to different formats, depending on how the data are to be presented.

Copy Analysis Table to the Clipboard

Copies the analysis table to the clipboard and then pastes the analysis table into word processing or presentation applications. It is best to use the vertical table orientation when copying to an 8.5 x 11-inch page to accommodate the columns.

Export Analysis Table to a File

Exports an analysis table as a CSV file, so your data file can be opened in a database application.

Export Analysis Table to a Spreadsheet

Enables you to use sort and formula functions of a spreadsheet program with your data. If you have Excel (or Numbers on a Mac) installed on your computer, the data open in the spreadsheet program.

9 Image Lab Logs

Image Lab Logs

Image Lab™ software provides three types of logs.

- **Instrument log** — records events related to the instrument, including calibrating the instrument and the success or failure of the calibration. This log file is visible only if the computer running Image Lab is connected to an instrument.
- **System log** — records events related to running Image Lab, including enabling or disabling of secure mode and the users who log on to or log off of Image Lab.
- **Document log** — (Security Edition only) records events related to the creating and modifying of secure protocol and image files.

Viewing the Instrument Log

Instrument operations that you perform with Image Lab are recorded in the instrument log.

To open the Instrument Log Viewer

- ▶ From the View menu, click the log for your instrument.

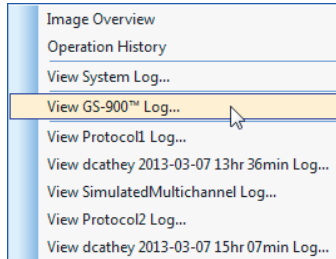

The menu displays the specific instrument to which you are connected. The GS-900™ densitometer is shown as an example, above.

Note: You can view an instrument log only if Image Lab is connected to the specified instrument.

The instrument log includes the following information.

- date and time of the action
- the user name of the user logged into the computer at the time of the action
- the user's security level
- the domain where the current user is logged in
- the type of action performed
- the result of the action taken, including complete records of the calibration
- the user's reason for the action, if provided

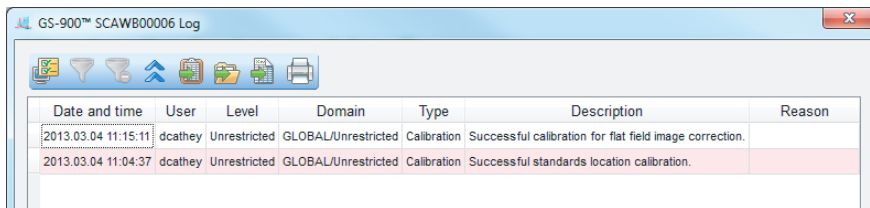

Date and time	User	Level	Domain	Type	Description	Reason
2013.03.04 11:15:11	dcathey	Unrestricted	GLOBAL/Unrestricted	Calibration	Successful calibration for flat field image correction.	
2013.03.04 11:04:37	dcathey	Unrestricted	GLOBAL/Unrestricted	Calibration	Successful standards location calibration.	

Viewing the System Log

Events related to running Image Lab, including enabling or disabling of secure mode and users logging on to or logging off from Image Lab, are recorded in the system log.

To open the System Log Viewer

- From the View menu, click View System Log.

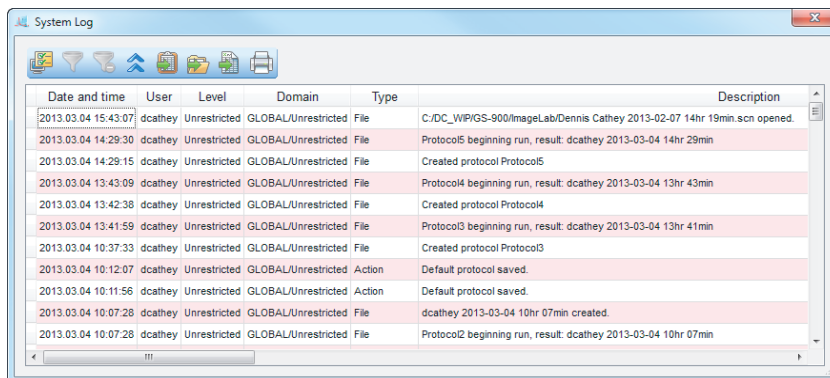

Date and time	User	Level	Domain	Type	Description
2013.03.04 15:43:07	dcathey	Unrestricted	GLOBAL/Unrestricted	File	C:/DC_WIP/GS-900/ImageLab/Dennis Cathey 2013-02-07 14hr 19min.scn opened.
2013.03.04 14:29:30	dcathey	Unrestricted	GLOBAL/Unrestricted	File	Protocol5 beginning run, result: dcathey 2013-03-04 14hr 29min
2013.03.04 14:29:15	dcathey	Unrestricted	GLOBAL/Unrestricted	File	Created protocol Protocol5
2013.03.04 13:43:09	dcathey	Unrestricted	GLOBAL/Unrestricted	File	Protocol4 beginning run, result: dcathey 2013-03-04 13hr 43min
2013.03.04 13:42:38	dcathey	Unrestricted	GLOBAL/Unrestricted	File	Created protocol Protocol4
2013.03.04 13:41:59	dcathey	Unrestricted	GLOBAL/Unrestricted	File	Protocol3 beginning run, result: dcathey 2013-03-04 13hr 41min
2013.03.04 10:37:33	dcathey	Unrestricted	GLOBAL/Unrestricted	File	Created protocol Protocol3
2013.03.04 10:12:07	dcathey	Unrestricted	GLOBAL/Unrestricted	Action	Default protocol saved.
2013.03.04 10:11:56	dcathey	Unrestricted	GLOBAL/Unrestricted	Action	Default protocol saved.
2013.03.04 10:07:28	dcathey	Unrestricted	GLOBAL/Unrestricted	File	dcathey 2013-03-04 10hr 07min created.
2013.03.04 10:07:28	dcathey	Unrestricted	GLOBAL/Unrestricted	File	Protocol2 beginning run, result: dcathey 2013-03-04 10hr 07min

Viewing the Document Log

The View menu displays a list of logs for each open document. The document log captures information about creating and editing the Image Lab protocol and image files.

Note: Document logs are viewable only in Image Lab Security Edition, and only on Windows-based computers. Document logs are not viewable on the Mac.

The document log captures changes from:

- Image tools
- Lane and bands tools
- Normalization tools
- Molecular weight tools
- Quantity tools
- Volume tools

You can view the document log for any open file. This file can be a previously saved file, or it can be a newly created protocol or image file that is open on your desktop but which has not yet been saved.

If the document was previously saved, the log is identified with this name. If the document has not been saved, the log is identified with the time stamp, showing when the document was created.

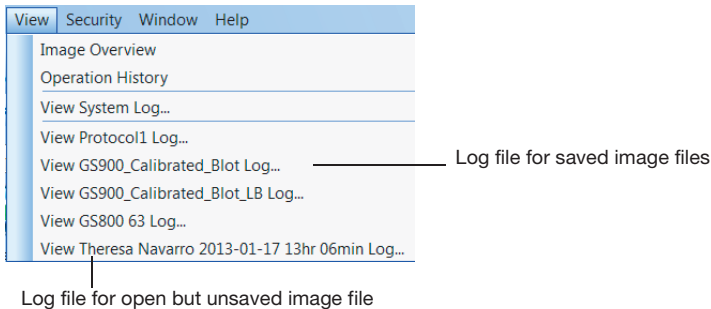

To open the Document Log Viewer

- From the View menu, click the document log that you want to view. A typical document log is shown below.

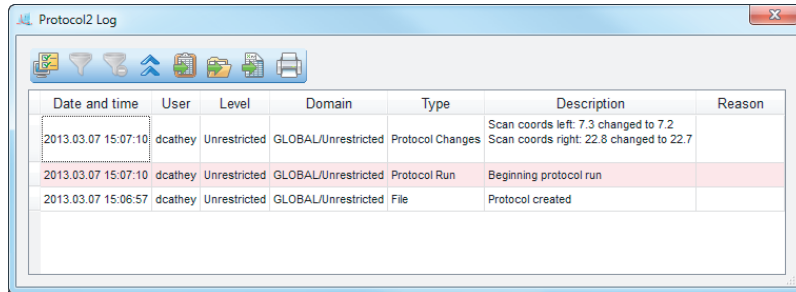

Date and time	User	Level	Domain	Type	Description	Reason
2013.03.07 15:07:10	dcathey	Unrestricted	GLOBAL/Unrestricted	Protocol Changes	Scan coords left: 7.3 changed to 7.2 Scan coords right: 22.8 changed to 22.7	
2013.03.07 15:07:10	dcathey	Unrestricted	GLOBAL/Unrestricted	Protocol Run	Beginning protocol run	
2013.03.07 15:06:57	dcathey	Unrestricted	GLOBAL/Unrestricted	File	Protocol created	

Displaying Log Data



The display toolbar is located above the log.

Displaying Data Columns in Logs



By default, the logs display the following columns:

- Date and time
- User
- Level — the security role of the user
- Domain — domain where the current user is logged in
- Type — the type of event
- Description — the actual event captured
- Reason (For Secure Mode only) — the reason for signing a document

You can change your view of any log by displaying or hiding data columns.

To display or hide columns

1. From the View menu, open the log file.
2. Click the Display log viewer options icon.
3. In the Display Column Options dialog box, use the arrow keys to move columns between the Not Displayed and Displayed lists.

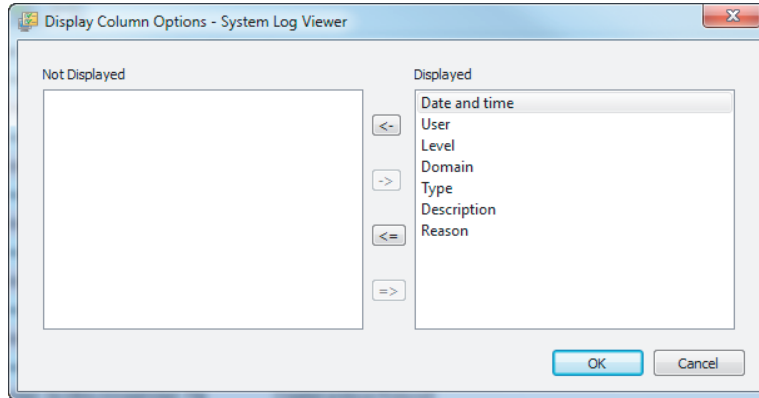

4. Click OK.

Filtering Data in Logs

For all Image Lab logs, you can filter the entries in the following columns:

- Date and time
- User
- Type

For example, you can set the filter in the Type column to File and Image Lab will display only the rows where Type is equal to File.

Setting filters in logs

To filter the entries of a column

1. In the log, click the heading of the column that you want to filter. The Display Filter options icon in the Actions tool bar is enabled. (By default, the log opens with all event types displayed.)

Note: The Display Filter options icon is enabled only when you click on a column that can be filtered. The Display Filter options icon remains disabled if you click a column that cannot be filtered.

2. Click the Display Filter options icon to display the Select filter values dialog box.

Tip: Alternatively, right-click the heading of a filterable column to display the Select filter values dialog box.

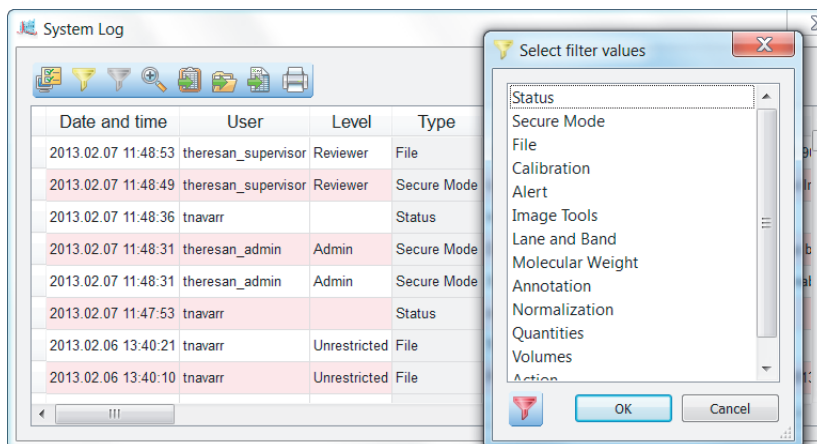

3. Select a value and click OK.

Tip: You can select multiple values to filter.

Removing filters in logs

The Remove all filters icon is enabled only after you set a filter on a column. This icon clears all filters on all columns.

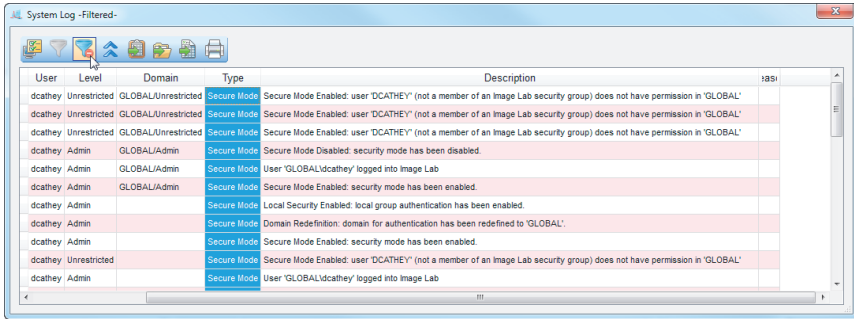

Each filterable column has a Remove filters icon as well. This icon removes the filter for that column only.

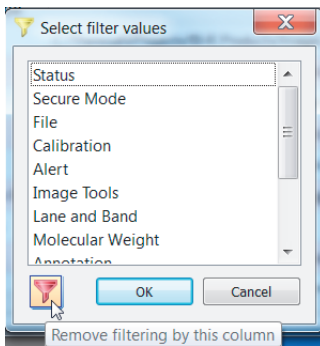

Collapsing or Expanding Data Rows

You can expand the size of rows in any log to display the full content of the row, or you can collapse the row size to display more rows in the table. The icon toggles between collapse and expand.

To display the full content of a row

- ▶ Click the Collapse or expand rows icon to expand the row height. The row adjusts to fit the text of the longest entry.

This action expands all rows in the log where an entry is longer than the width of the column. Rows that do not need to wrap are not affected.

To display more rows in the table

- ▶ Click the Collapse or expand rows icon to collapse the row height to the default height setting.

This action collapses all rows in the log to display data on a single line.

Exporting Logs

From the log viewer, you can:

- **Copy log entries to the clipboard** — copies the log entries to the clipboard, enabling you to paste them into a word processing or presentation application.
Tip: You can also open a log in the log viewer and press Ctrl+C to copy the log entries to the clipboard.
- **Export log entries to a file** — exports the log entries as a CSV file that can be opened in a database application.
- **Export log entries to Excel** — exports the log entries to an Excel file where you can use Excel's sorting and formula functions to manipulate your data. If Excel is not installed on your computer, this feature is disabled.

To export a log file

1. From the View menu, click the log you want to view and export.
2. Click one of the icons to export the data in one of the supported formats.

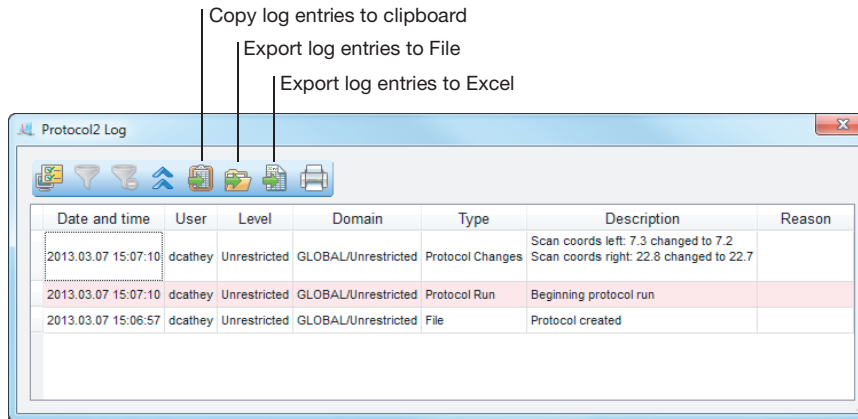

Printing Logs

Log data can be sent to a printer or saved to a PDF file.

To print a log

1. From the View menu, click the log you want to view and print.
2. In the log viewer, click Print log.

The Log Print Preview window displays the contents of the log file.

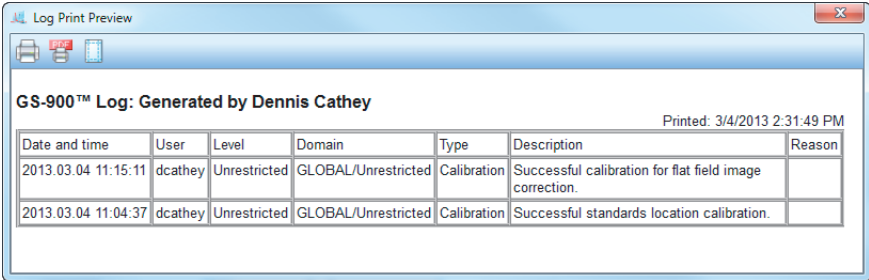

The screenshot shows a window titled "Log Print Preview" with a toolbar containing icons for printing, printing to PDF, and adjusting printer settings. The main content area displays the following information:

GS-900™ Log: Generated by Dennis Cathey Printed: 3/4/2013 2:31:49 PM

Date and time	User	Level	Domain	Type	Description	Reason
2013.03.04 11:15:11	dcathey	Unrestricted	GLOBAL/Unrestricted	Calibration	Successful calibration for flat field image correction.	
2013.03.04 11:04:37	dcathey	Unrestricted	GLOBAL/Unrestricted	Calibration	Successful standards location calibration.	

From the Log Print Preview window, you can:

- Click Print log to print the log to a printer.
- Click Print log to PDF to save the log to a PDF file.
- Click Adjust printer settings to prepare the file for printing.

10 Using the Security Edition

21 CFR Part 11

Image Lab™ Security Edition is a module within the Bio-Rad Image Lab software that assists users in meeting the Food and Drug Administration’s regulations on good lab practices in the pharmaceutical and biotechnology industries. The Security Edition enables system administrators to ensure that Image Lab operates in compliance with Title 21 of the Code of Federal Regulations (CFR) Part 11 within a *closed system*. A closed system is defined as “an environment in which system access is controlled by the persons who are responsible for the content of electronic records that are on the system” (Section 11.3 (b) (4)).

Note:

- Image Lab Security Edition is not supported by the Mac.
- The security controls built into Image Lab Security Edition must be properly configured and administered by the system administrator(s) in your organization in order to be secure and in compliance with 21 CFR Part 11.
- Bio-Rad makes no claim that Image Lab Security Edition software is CFR-compliant in and of itself, nor does the company guarantee compliance for the user. Your organization must establish policies and standard operating procedures that work in conjunction with the tools provided by Bio-Rad to ensure compliance with 21 CFR Part 11.

Standard Mode versus Secure Mode

Image Lab Security Edition can be run in either of the following modes:

- **Standard Mode** — in this mode, there are no restrictions on controlling the instrument, operating the software, or changing the documents.
- **Secure Mode** — in this mode, in addition to the features available in standard mode, extensive security features are enabled, including document signing and log creation.

When Image Lab is in secure mode, a padlock symbol appears in the left corner of the status bar. If no padlock is present, the software is running in standard mode.

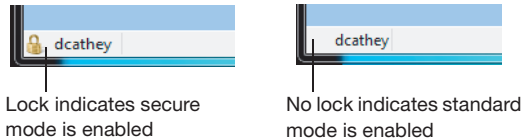

When Image Lab is installed, by default it is set to run in standard mode. It continues to run in this mode until a user with Image Lab Administrator privileges enables secure mode.

This chapter assumes you are running the application in secure mode unless otherwise noted.

User Names, Groups, and Roles

When Image Lab Security Edition is run in secure mode, you must log in with a user name and password in order to run the application. The Microsoft Windows system administrator generally creates the user names and passwords. The Image Lab administrator defines the groups to which the Security Edition roles will be associated.

Note: See [Setting Up Users and Groups on page 179](#) for additional information about setting up groups, user names, and passwords.

There are four default roles in Image Lab Security Edition. Each role is associated with one of the four default Image Lab user groups, and each user is assigned a role that provides the user access to specific features in the software. [Table 8](#) lists the default Image Lab Security Edition user groups and the corresponding roles. It also provides a brief description of the permissions for each role.

Note: System administrators can change the user group names, if necessary, to meet their local company standards.

Table 8. Image Lab Security Edition groups and roles

User Group	Image Lab Role	Description
TDS_Administrator	Administrator	Users with this role can enable or disable secure mode. Administrator users can also view log files, but they do not have access to any other features.
TDS_User	Supervisor	Users with this role have full access to all features and functions of the application. They can also sign files. Supervisors cannot enable or disable secure mode.
TDS_Tech	Clinician	Users with this role can perform instrument operations, run existing protocols, and view protocol files, results files, and log files. They can also sign files. All other access is restricted. For example, they cannot create or edit protocols.
TDS_Guest	Reviewer	Users with this role can open and view protocol files, results files, and log files. They can also sign files. Users with this role cannot create new protocols and cannot change protocols. All other access is restricted.

Role Restrictions

Your role determines which features of the security edition you have permission to use. If you attempt to perform an action that is not permitted for a user in your role, you will see an error message. In some instances the user's role determines which Security Edition features are visible and/or enabled. Therefore, you might not see all of the features described in this chapter.

[Table 9](#) lists the Image Lab Security Edition functions that each role has permission to perform.

Table 9. User access to features by role

Function	Administrator	Supervisor	Clinician	Reviewer
Enable/disable secure mode	X			
View log files	X	X	X	X
Set up and recalibrate the instrument		X		
Create new protocols		X		
Open existing protocols		X	X	X
Run protocols		X	X	
Edit protocols		X		
Create new images		X	X	
Open existing images		X	X	X
Edit images		X	X	
Analyze images		X	X	
Sign documents		X	X	X

Starting Image Lab Security Edition

When secure mode is enabled, you are prompted to log on when you start the Image Lab application.

To start Image Lab in secure mode

1. Click the Image Lab icon to start the application.
2. In the Log on to Image Lab dialog box, enter your user name and password.

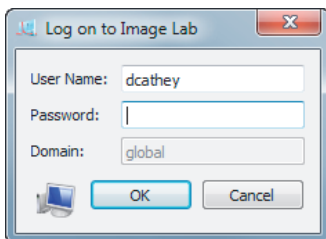

3. Click OK.

Note: If you have any questions or problems logging on, see your system administrator.

Electronic Records

Image Lab Security Edition enables you to create secure electronic records as defined by 21 CFR Part 11. In Image Lab, the following are electronic records:

- Protocol files
- Image files
- Document log files
- Instrument log files
- System log files

Unsecured Documents

Protocol and image files created in standard mode or created with previous versions of Image Lab are unsigned, unsecure documents. Unsecure documents remain unsecure. When you open these files in secure mode, you can make changes to these files and save them without restrictions. A document log is generated for changes to these files, but the log is not viewable in standard mode. You must log in to secure mode to see the log.

You can also open unsecure documents in secure mode and sign them. You can make changes to these files and save them as secure documents. The original unsecure document remains unsigned and unsecure. The new document is saved as read-only with an incremental revision number and Image Lab generates an audit log. Image Lab will not be able to overwrite the secure file, but it can overwrite the original unsecure file.

Secure Documents

Protocol and image files created in secure mode are known as secure documents and generate a log. However, until they are signed, such documents save as standard files. Only after they are signed are they saved with the secure extension(.sptl or .sscn). Image files generated from signed protocols automatically open the signing dialog box when the scan completes.

If you create a default protocol based on an existing signed protocol, the resulting new default protocol cannot be edited.

Note: A secure document can be saved unsigned. Likewise, a signed document can be saved as a new, unsigned file. In this case, the saved file is still a secure document. All changes to the document are captured in the document log.

Documents created in secure mode can be signed at any time. When a secure document is signed, it is saved as read-only. Image Lab cannot overwrite the document. You can open signed documents and sign them again. The newly signed file is saved as a second revision, and the new signatures are captured in the document log.

Note: Image Lab can never overwrite any signed file.

You can open secure documents in standard mode of Image Lab. Selecting Save As from the File menu creates an unsecure file. The original file is preserved. No log is generated for the new, unsecure document. However, an entry is added to the original log that the file has been reverted to unsecure.

Secure Documents in SAM mode

Images saved in signal accumulation mode (SAM) follow the same rules as the main image. The rules apply when the image is saved from within a protocol. If you create an image from a signed protocol, all resultant images must also be signed. If you try to save a file more than once, a warning message appears asking you to confirm the re-save. And if you confirm this re-save and click OK, Image Lab creates a new file with an incremental revision number.

Modifying Secure Documents

You can open and change a signed document in Image Lab. The original document is read-only and cannot be overwritten. Saving the revisions opens the Save As dialog box. The changes are saved into a new revision with an incremental revision number.

Each time a secure document is modified, you must provide a reason for *each* change before you can sign the document. The modifications are logged in the document log. The new signed document takes with it the entire history of the original document in its log.

Signing Documents

To sign a document

1. Select the protocol or results file.
2. From the Security menu, click Sign Document. The Signing Document dialog box appears.

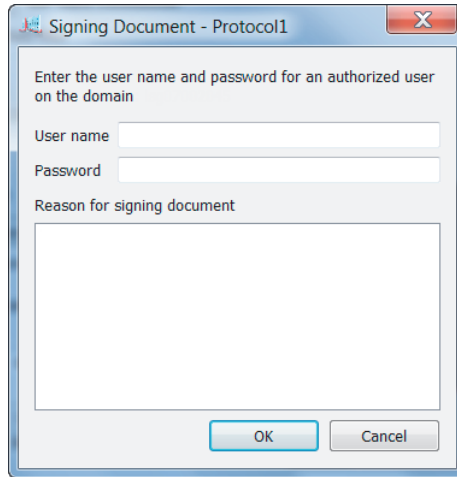

3. Enter the user name and password of a user authorized to sign documents.

Note: The user name and password can be for a user other than the current user.

4. Enter a reason for signing the document. Typical reasons include review, approval, responsibility, or authorship.

Note: You must provide a reason in order to sign the document.

The user name, date and time of the signature, and reason for signing are always included in the Signature History section of the image report ([see page 141](#)).

5. Click OK.

A Save File dialog box appears.

6. Enter a new name for the file and click Save.

Note: Signed protocols are saved with an .sptl extension, signed images are saved with an .sscn extension.

Document Logs

Any changes made or actions performed on a protocol or image file generate a document log documenting each change or action. This log is created as soon as the protocol or scan file is created. Protocols are updated when the protocol is saved or run. If you make changes to a file and save it as a new file, regardless of whether you are in secure mode, the document log is preserved in the new file. If you are in secure mode, the signature of the previous file is noted as part of the document log.

Note: When a protocol is run, its log entries are copied to the resulting image file.

All major actions and changes are audited (generate a document log). Examples of auditable actions include:

- Signing a file
- Changing protocol settings
- Changing the image, for example, by cropping or rotating it
- Modifying the analysis, for example, changing the lanes and bands, or adding or editing annotation to the images

Minor changes that affect only the display are not audited, such as:

- Selecting different columns in the Analysis Table
- Changing the display options in Lane Profile
- Annotating or labeling the image using Annotation Tools

Each change you make to a signed protocol or image file must be documented in the Reason for Change dialog box.

Viewing the Document Log

The View menu displays a list of logs for each open document. The document log captures information about creating and editing Image Lab protocol and image files. You can view the document log for any open file. This file can be a previously saved file, or it can be a newly created protocol or image file that is open on your desktop but which has not yet been saved.

If the document was previously saved, the log is identified with this name. If the document has not been saved, the log is identified with the time stamp of when the document was created.

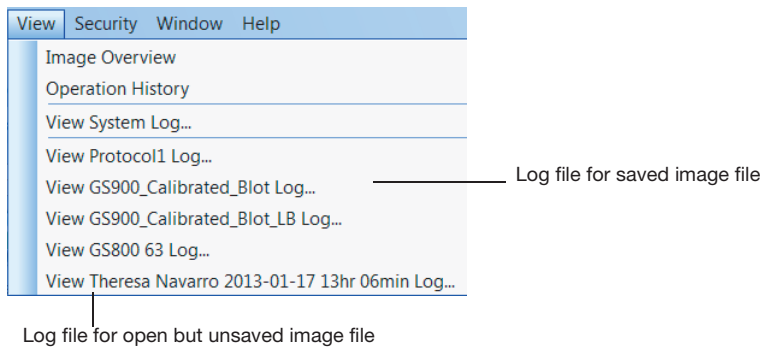

The document log includes:

- Date and time
- User
- Level — the security role of the user
- Type — the type of event
- Description — the actual event captured
- Reason — the reason for signing a document

For more information about logs, see [Chapter 9, Image Lab Logs on page 151](#).

A Maintaining the GS-900 Densitometer

Regular cleaning ensures that your GS-900™ calibrated densitometer will continue to perform optimally. This appendix explains proper care for the GS-900 densitometer.



WARNING! No user-serviceable parts are inside the GS-900 densitometer. Refer servicing questions to Bio-Rad service personnel.

Cleaning the Outer Surfaces of the GS-900 Densitometer

During normal operation, residue can build up on the sample area.

Use a nonabrasive, lint-free towelette and a 70% ethanol solution to clean the sample area. Avoid using excessive liquid around the power switch and connector outlets located on the back side of the unit.

Note: Residual Coomassie stain on the sample area can affect image data. The glass sample area should be cleaned with a 70% solution of ethanol until no remaining stain is seen on the towelette.

Resetting the GS-900 Densitometer

If the GS-900 densitometer fails to calibrate, or you notice an uneven appearance to the background area that has no sample, the Image Lab™ software may need to relocate the calibration reference location and reset the flat field values.

Note: Ensure that the sample area is clean and free of scratches. Thoroughly clean the glass sample area of any contamination and residual Coomassie

stain. Ensure that both the sample glass and the glass on the transmission module are clean and free of scratches.

To reset the GS-900 densitometer

1. Start Image Lab.
2. Ensure that the lid on the GS-900 Densitometer is lowered.
3. From the Edit menu, click Instrument Setup.

The Instrument Setup dialog box appears. From this dialog box you can relocate the calibration standard and reacquire the flat field values.

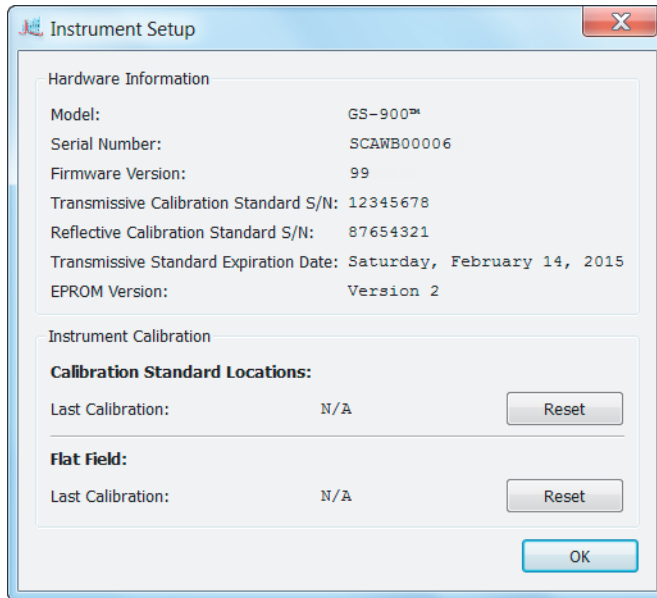

4. Click Reset for the calibration that you need to perform.

A progress dialog box shows the calibration in process.

Tip: Reacquiring the flat field values can take up to 15 minutes.

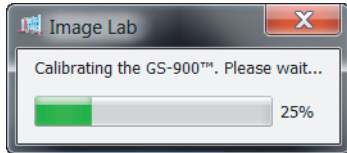

5. After the calibration finishes, click OK to exit the dialog box.

Replacing the Calibration Standard

The internal transmissive calibration standard is certified to an NIST-traceable standard for two years. Two years after the calibration date of the internal calibration standard you will see a message similar to the following, informing you that it must be replaced or recertified:

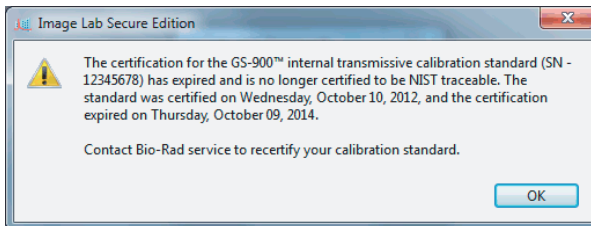

Contact Bio-Rad technical support to replace or recertify your calibration standard.

B Troubleshooting

Follow these suggestions to troubleshoot your GS-900 densitometer.

Problem	Possible Cause	Solution
Instrument does not scan and makes a loud clicking noise during attempted scan or during startup initialization.	Upper or lower carriage locking mechanisms are still locked.	Unlock carriage locking mechanisms.
Instrument fails to perform a scan and Image Lab reports that debris is on the imaging area.	Water or foreign matter is on the calibration area of the instrument.	Clean the calibration area and ensure that water drops are wiped up when transferring gels to the sample area
Streaks or other dark or light regions appear in the image (most apparent when the entire sample area is scanned and the resulting image is transformed to emphasize faint signal.)	Contamination or foreign object is on calibration or sample area. Flat field calibration may need to be reset.	Reset Flat Field calibration using the Instrument Setup window, found in the Edit menu. Note: Coomassie stain may build up during normal use. It is recommended that the calibration and sample area be thoroughly cleaned with 70% ethanol on a regular basis.

C Setting Up Users and Groups

Setting Up Image Lab Users and Groups

This appendix explains how to set up users and groups to run Image Lab™ Security Edition software in secure mode.

Note: This task requires System Administrator privileges on the client computers (and possibly their domain) on which Image Lab is installed.

User Accounts

To give users access to Image Lab Security Edition, you can create new Windows user accounts, add existing user accounts to the four default user groups specified in [Table 8 on page 165](#), or rename any of the four default user groups.

- A user account can have any name, but must have a password defined for the account. See the section on [Password Security, on page 190](#) for information about setting passwords for maximum security.
- Each user can belong to the Image Lab Administrator group and one other Image Lab user group.

For example, a user can belong to the Administrator group and the Supervisor group, but a user cannot belong to both the Clinician group and the Supervisor group.

User Authentication and Group Membership

Authentication in Image Lab is made up of two processes: user authentication and group membership evaluation.

User Authentication

In the user authentication process, Image Lab matches (authenticates) a user name with permissions assigned to that user name on the authentication domain. That domain can reside on your local computer (a local domain) or on a network server (a network domain). You set the location of this domain in the Domain to be used for authentication field of the Security Preferences dialog box. This name must be the exact name of your local computer or network server. For details on how to find this name see [Finding the name of your authentication domain, on page 181](#).

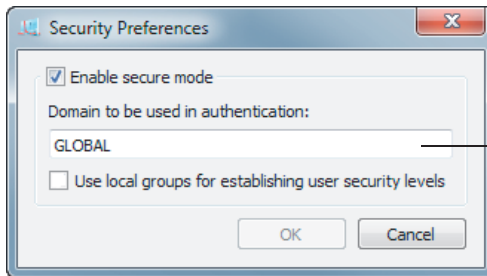

Enter the name of your local computer, or the name of the network server used for your authentication domain.

In the Security Preferences dialog box, if you (or your network administrator) choose a local domain to be used for authentication, you are considered a local user. If you or your network administrator choose a network domain, you are considered a domain user.

Group Membership Evaluation

In the group membership evaluation process, Image Lab verifies that a user is a member of one or more of the four default Image Lab user groups (TDS_Administrator, TDS_User, TDS_Tech, or TDS_Guest). The valid members for each of these groups can be specified in one of two places, as defined by the Use local groups for establishing user security levels checkbox on the Security Preferences dialog box.

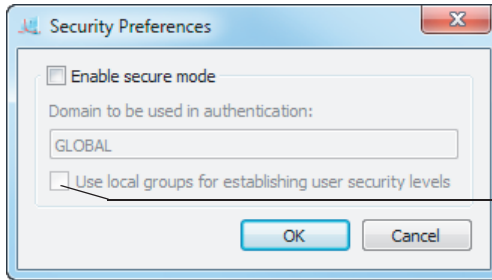

This checkbox specifies whether valid users and groups are defined on (1) the local Image Lab computer, or (2) on the network domain.

If this checkbox is selected, only users and groups that are defined on the local computer (on which Image Lab is installed) are recognized. If this checkbox is not selected, only users and groups that are defined on the network domain are recognized.

Finding the name of your authentication domain

Your authentication domain can be hosted on your local computer (a local domain) or on a network server (a network domain).

To find the name of your local domain

1. From your Start menu, open the Control Panel.
2. Click System.

The System window appears. In the Computer name, domain, and workgroup settings section, the name of your local computer is shown as Computer name.

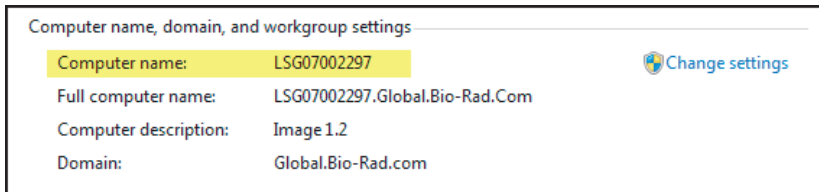

To find the name of your network domain

1. From your Start menu, open the Control Panel.
2. Click System.

The System window appears. In the Computer name, domain, and workgroup settings section, the name of your network domain is shown as Domain.

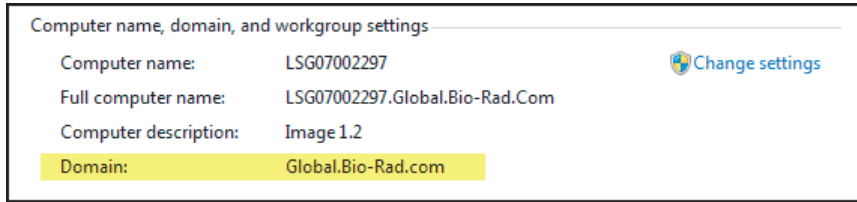

Configuring Users and Groups on a Local Computer

To set up users and groups on a local computer

1. In the Windows Control Panel, select Administrative Tools.
2. Select Computer Management.
3. In the Computer Management window, expand the System Tools folder, and then expand the Local Users and Groups folder.

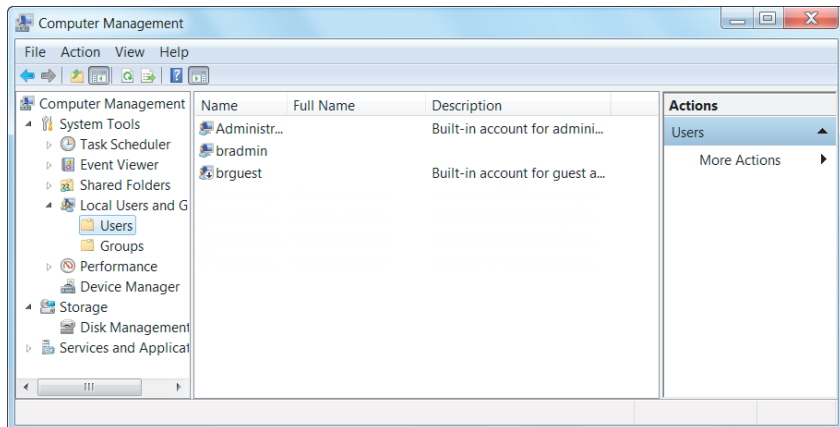

To create a new user on a local computer

1. Click on the Users folder to open it and select Action > New User. Alternatively, use the right-click context menu.

The New User dialog box appears.

2. Fill out all the fields:

- **User name** — the user name must be unique.
- **Full name** — the full name must be unique.

Bio-Rad recommends using the user's actual full name, as this name will be shown in the document log and all the log reports. This is a requirement of 21 CFR 11.50a.

- **Description** — this field must also be filled out.

Bio-Rad recommends entering the user's title as the description.

- **Password** — enter and confirm a password for the user.

Tip: Select the User must change password at next logon checkbox. This prevents the Windows system administrator from knowing the passwords of the users.

Note: If you select the User must change password at next logon checkbox, the user must actually log on to Windows and change the

password before using Image Lab Security Edition. Otherwise, Security Edition will not recognize the user.

To create a new group on a local computer

1. In the Computer Management window, click on the Groups folder to open it and select Action > New Group. Alternatively, use the right-click context menu.

The New Group dialog box appears.

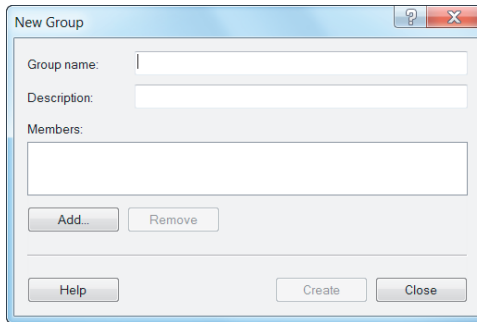

2. In the Group name field, enter the name of one of the groups specified in [Table 8 on page 165](#) (TDS_Administrator, TDS_User, TDS_Tech, TDS_Guest). You can also enter a description in the Description field.

The group does not need any special operating-system level privileges.

3. Click Create to create and save the new group.
4. Repeat this task for the remaining groups specified in [Table 8 on page 165](#).

To add a user to a group on a local computer

1. In the New Group dialog box, click Add. Alternatively, double-click an existing group in the Groups folder to open its Properties dialog box, and click Add.

You see the Select Users dialog box.

2. Click Advanced to expand the dialog box.

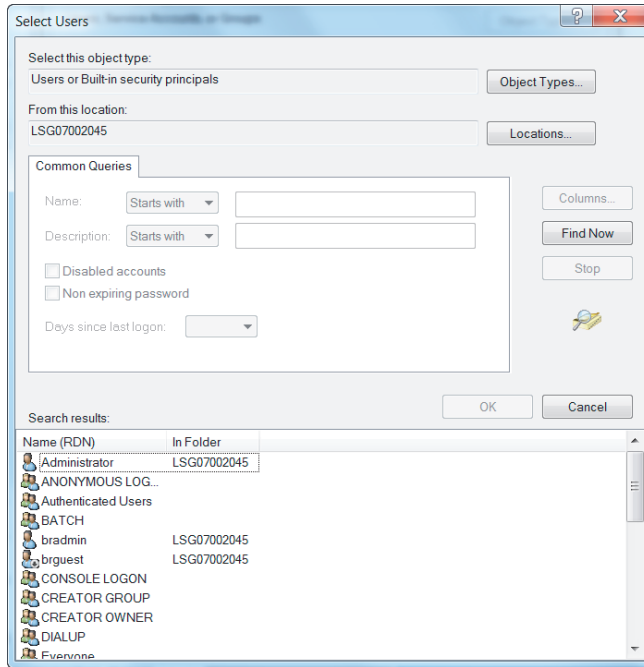

3. In the expanded dialog box, click Find Now to populate the bottom field with all the users on the local computer.
4. Click a user name in the list to select it, or press the Ctrl key and click multiple users to select them.
5. When you have selected all the users to add to the group, click OK, and click OK again to close the Select Users dialog box.
6. Click Create to close the New Group dialog box and create the group.

Alternatively, you can click OK to close the existing group's Properties dialog box and accept the changes.

Configuring Users and Groups on a Network Domain

Note: The network administrator must know how users and groups are set up using the Windows server software at your site. The following example is used to illustrate the choices.

To locate the users and groups on a Windows server

- ▶ Open Administrative Tools and select Active Directory.

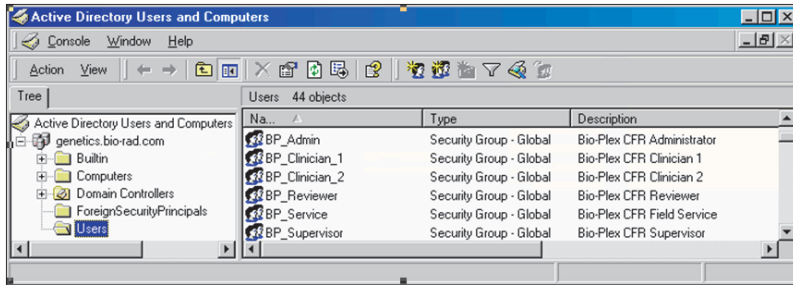

Note that in the Active Directory window, the Users folder lists groups as well.

To create a new user on a Windows server

1. With the Users folder open, select Action > New User. Alternatively, use the right-click context menu.

You see the New User dialog box.

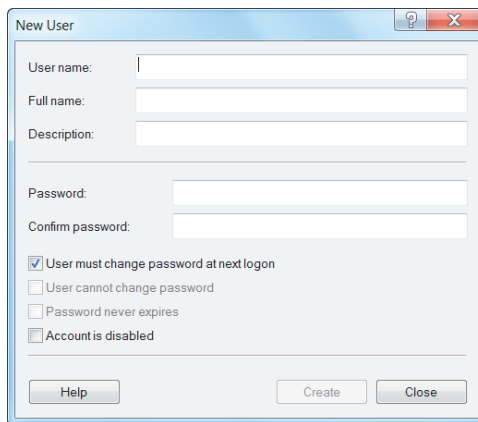

2. Fill out all the fields:

- **User name** — The user name must be unique.
- **Full name** — The full name must be unique.

Bio-Rad recommends using the user's actual full name, as this name will be shown in the document log and all the log reports. This is a requirement of 21 CFR 11.50a.

- **Description** — This field must also be filled out.

Bio-Rad recommends that you enter the user's title as the description.

- **Password** — Enter and confirm a password for the user.

Tip: Select the User must change password at next logon checkbox. This prevents the Windows system administrator from knowing the users' passwords.

Note: If you select the User must change password at next logon checkbox, the user must actually log on to Windows and change their password before using Image Lab Security Edition. Otherwise, Security Edition will not recognize the user.

To create a new group on a Windows server

1. With the Users folder open, select Action > New Group. Alternatively, you can use the right-click menu.

You see the New Object - Group dialog box.

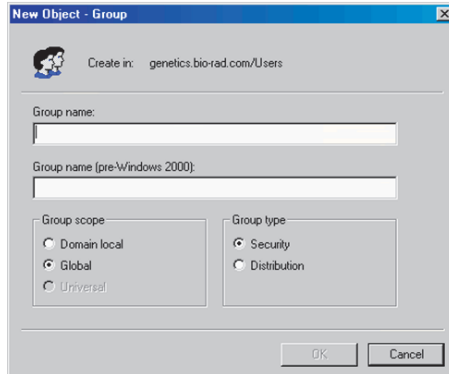

2. In the Group name field, enter one of the group names specified in [Table 8 on page 165](#) (TDS_Administrator, TDS_User, TDS_Tech, TDS_Guest).

Type the name exactly as specified. You can also enter a description for the group in the Description field.

Note: The group does not need to have any special operating-system level privileges.

To add a user to a group on a Windows server

1. In the New Group dialog box, click Add. Alternatively, double-click an existing group in the User Manager folder to open its Properties dialog box and click Add.

You see the Select Users dialog box.

2. Click Advanced to expand the dialog box.

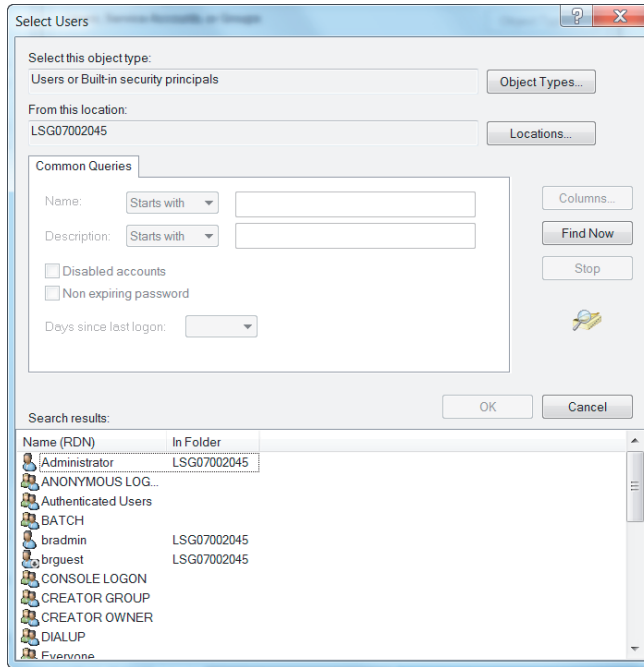

3. In the expanded dialog box, click Find Now to populate the bottom field with all the users.
4. Click a user name in the list to select it, or press the Ctrl key and click multiple users to select them.
5. When you have selected all the users to add to the group, click OK, and click OK again to close the Select Users dialog box.
6. Click Create to close the New Group dialog box and create the group, or click OK to close the existing group's Properties dialog box and accept the changes.

Password Security

21 CFR 11.300 (b) requires that passwords be “periodically checked, recalled, or revised.” Password policies are therefore recommended, although the password duration and rules are up to the system administrator and the organization. For instance, the exact duration between password changes is flexible.

To set password policies on a local computer

1. Open the Control Panel and select Administrative Tools > Local Security Policy.
2. In the left pane of the Local Security Policy window, expand Account Policies and then select Password Policy.

You see the password policies listed in the right pane of the window.

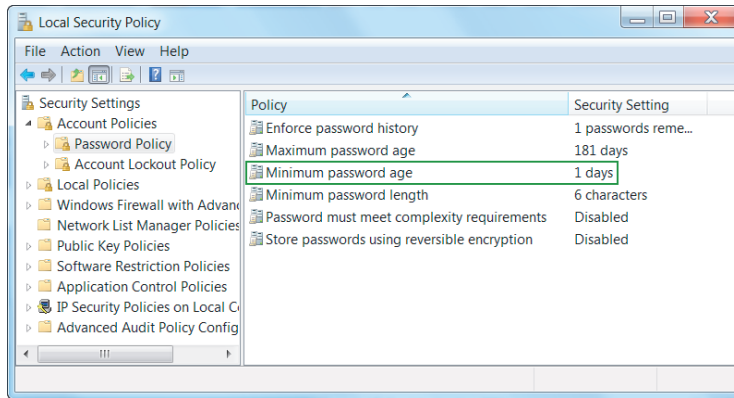

3. To change password policy settings:
 - a. Right-click the policy and select Properties to open its properties dialog box.

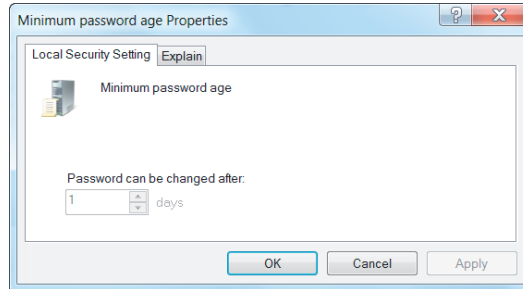

- b. Modify the default setting to meet your company policy.
 - c. Click Apply.
 - d. Click OK to close the Properties dialog box.
4. Close the Local Security Policy window.

To set password policies in Active Directory

1. Open the Control Panel and select Administrative Tools > Domain Controller Security Policy.
2. In the left pane of the Domain Controller Security Policy window, expand Security Settings > Account Policies and select Password Policy.
3. To change password policy settings:
 - a. Right-click the policy and select Properties to open its properties dialog box.
 - b. Modify the default setting to meet your company policy.
 - c. Click Apply.
 - d. Click OK to close the Properties dialog box.
4. Close the Domain Controller Security Policy window.

Password Policy Setting Examples

The following examples are only suggestions. Your organization needs to establish its own password policy.

- Enforce password history: 12 passwords remembered
- Minimum password age: 5 days
- Maximum password age: 30 days
- Minimum password length: 8 characters
- Password must meet complexity requirements: Enabled
- Store passwords using reverse encryption: Enabled

Account Lockout Policy Setting Examples

- Account lockout duration: 0 (The account is locked out until the administrator unlocks it.)
- Account lockout threshold: 3 logon attempts
- Reset account lockout counter after: 30 minutes

Auditing Windows Event Logs

Some global auditing information is stored in the Windows Event logs. It is a requirement of 21 CFR Part 11 that these logs be archived. However, by default, Windows systems automatically remove these data without warning.

Note: It is therefore critical that the event log is reconfigured to generate and preserve all necessary log data. Regular manual intervention is also required to preserve these data.

To open the Event Properties Log

1. Open Administrative Tools and click Event Viewer.
2. Right-click on each log and select Properties.

3. In the section When maximum event log size is reached: select Do not overwrite events (Clear logs manually).
4. Increase the maximum size of the event log to cover any possible messages. The smaller the maximum size of the event log, the more often the system administrator must manually view, archive, and clear the system log.

Auditing information generated by the operating system is recorded in the Security Log. Logon failures in Image Lab Security Edition are recorded in this log.

During the review process, the log should be examined for attempted breaches of security, such as a series of failed logon attempts. To avoid the risk of losing data, the size should be very large and this inspection/archive process should occur daily. The Audit Policy should be set as follows:

- Audit account logon events — Failure should be checked at a minimum
- Audit account management — both Success and Failure should be checked
- Audit logon events — Failure should be checked at a minimum
- Audit policy change — both Success and Failure should be checked

Miscellaneous Security Measures

Bio-Rad recommends that you use the built-in protections that Windows Server offers in order to protect the computer while the user is absent.

Note: Microsoft is continually updating its operating systems in response to security issues. It is critical to keep all components of the Windows operating system, especially any domain controllers, up to date.

D Accessories

Calibrating Accessories

If you are installing accessories along with your original system installation, calibrate your system with a one-time Instrument Calibration wizard. Complete instructions are in the installation guide that arrives with your imager. If you acquire new conversion screens, light sources, or filters after your original system installation, you will have to recalibrate your imager to use them.

Installing Optional Accessories

UV/White Light Conversion Screen

This optional white light conversion screen (catalog #170-8289) converts the UV light generated in the universal hood to white light. Your imager must be calibrated to use the white light conversion screen.

To use the white light conversion screen

1. Center the conversion screen on the imager stage.
2. Center your samples on top of the conversion screen.
3. Image the gel using your preferred application

XcitaBlue™ Conversion Screen

The optional XcitaBlue conversion screen kit (catalog #170-8182) converts UV to blue light, which enables you to visualize DNA samples while protecting them against UV damage.

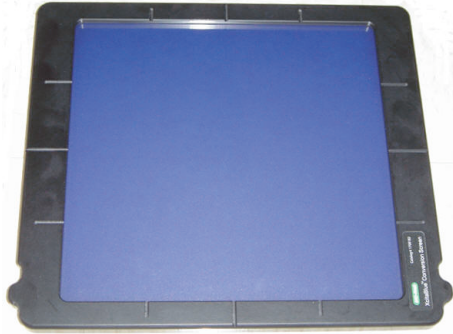

The XcitaBlue conversion screen is held in place by adhesive-backed edge guides. After the edge guides are installed, the conversion screen remains centered and will not slide, even if you close the drawer rapidly.

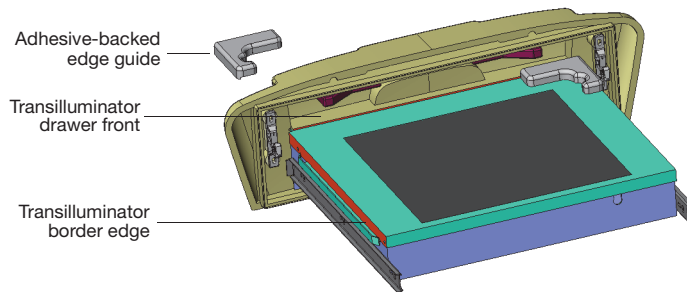

To install the XcitaBlue conversion screen

1. Perform a trial placement first, without removing the paper tape. Place the edge guides in each corner of your transilluminator, as shown. The edge guides should touch the inside of the drawer front and fit over the edge of the metal transilluminator border (shown in red).
2. Remove the paper tape from the bottom surface of each edge guide.
3. Press each edge guide into position carefully. After the adhesive surfaces touch, it is difficult to reposition the guide.
4. Calibrate your imager to use this accessory by going to Edit > Instrument Setup. Select the XcitaBlue Conversion Screen checkbox under Illumination Options. The software prompts you to calibrate the focus with height offset.
5. To visualize a sample using the XcitaBlue conversion screen, place the screen between the edge guides.
6. Center the gel on top of the XcitaBlue conversion screen, and proceed with normal image capture. Use the gel alignment template kit to center your gels easily and consistently.

Gel Alignment Template Kit

The Bio-Rad gel alignment template kit (catalog #170-8184) allows four sizes of standard agarose gels to be centered quickly and easily and ensures the consistent placement of each gel.

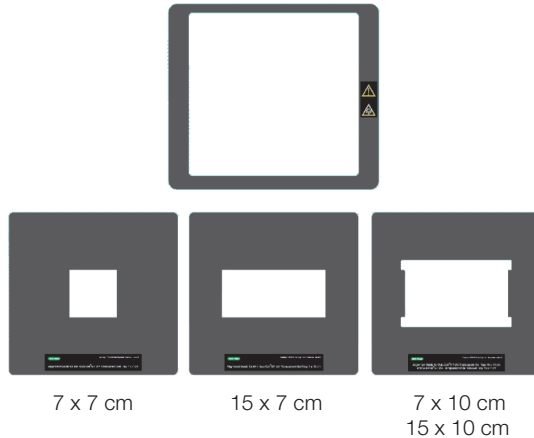

The kit contains:

- Magnetic locator frame
- Instruction sheet
- Alignment guides for the following gel trays:
 - Sub-Cell[®] GT UV-transparent mini-gel tray, 7 x 7 cm
 - Sub-Cell GT UV-transparent wide mini-gel tray, 15 x 7 cm
 - Sub-Cell GT UV-transparent mini-gel tray, 7 x 10 cm
 - Sub-Cell GT UV-transparent gel tray, 15 x 10 cm

The gel alignment templates fit exactly into the XcitaBlue conversion screen frame (catalog #170-8182).

To install and use the gel alignment template kit

1. Place the locator frame over the transilluminator with the magnetic side down. Match the corners of the magnetic locator frame with the edges of the transilluminator. The UV symbol on the frame will be in the same orientation as the UV symbol on the imager.
2. Place the gel alignment template that matches the size of your sample tray or agarose gel into the magnetic locator frame.
3. Place your gel or gel tray into the open area of the template.

Note: No recalibration is necessary to use the gel alignment template kit.

Orange Fluorescence Reference Plate

The orange fluorescence reference plate enables you to apply UV flat fielding corrections to your GS-900™ imager. Corrections are made for all UV illumination sources, filters, and the camera lens.

The orange fluorescence reference plate is recommended for quantitation with Bio-Rad's stain-free gels, and can be used to correct for image nonuniformities for red and orange gels, including:

- Ethidium bromide
- GelRed
- Flamingo™
- Coomassie Fluor Orange
- SYPRO Ruby
- Krypton
- Qdot 625



The orange fluorescence reference plate (catalog #170-8008) can be used with several of the Bio-Rad[®] Molecular Imager[®] series of products, including:

- Gel Doc[™] XR+ imaging system with Image Lab[™] software
- ChemiDoc[™] XRS+ imaging system with Image Lab software
- ChemiDoc XRS+ imaging system with Quantity One[®] software

When you order the reference plate, you receive:

- Orange fluorescence reference plate, overall dimensions: 29.5 x 29.5 cm; viewing surface: 27 x 27 cm
- Instruction sheet (10017296)

Calibrating the Imager to Use the Orange Fluorescence Reference Plate

Your imager must be calibrated to use the orange fluorescence reference plate.

To calibrate the imager to use the orange fluorescence reference plate

- ▶ Choose Edit > Instrument Setup and select the appropriate checkbox in the dialog box. Image Lab software guides you through the calibration.

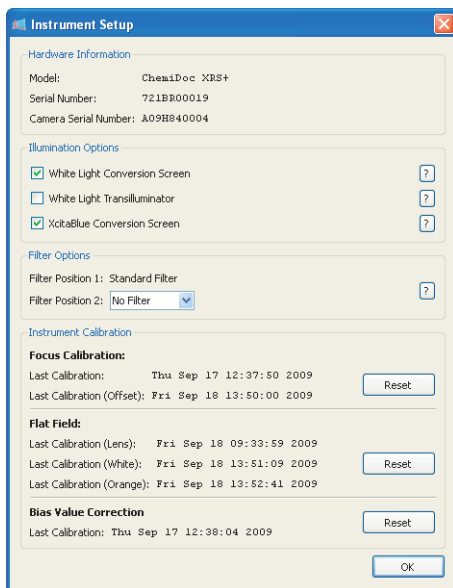

E Regression Calculation Methods

Each regression method calculates a standard curve. Some of the methods provide the formula for the standard curve. In this case, the molecular weight can be calculated by:

x = relative front of the band of interest

y = molecular weight of the band of interest

Linear (semilog): The linear equation is $y = a + bx$, where a is the intercept and b is the slope of the line.

Note: The linear equation is calculated on the **log** of the molecular weight values.

The R^2 value can be used to determine the overall quality of the linear fit. A linear regression with an R^2 value of >0.99 is considered a very good fit. The primary advantage of this method is that it is extremely simple. The primary disadvantage is that it will deliver incorrect results if the data are not very linear.

Point-to-point (semilog): No single equation is available for the point-to-point method. The slope of each segment of the curve between data points is calculated independently.

Note: The log of the molecular weight values is used to calculate the slope for each segment of the curve.

Logistic: The logistic-4PL equation is

$$y = d + \frac{a - d}{1 + \left(\frac{x}{c}\right)^b}$$

where:

x = mobility

y = molecular weight

a = estimated molecular weight at infinity

b = slope of the tangent at midpoint

c = midpoint

d = estimated molecular weight at zero mobility

Since the curve generated by the logistic-4PL regression method represents a perfectly shaped S, it might not fit the data very well in all cases.

Cubic spline: Cubic spline curves are smooth curves that go through every data point. The model is a cubic polynomial on each interval between data points. In some cases, a spline curve can work well as a standard curve for interpolation. However, because the curve is calculated individually for every pair of points, it does not correspond to any single equation.

Glossary

Aspect ratio	The ratio of the width to the height of an image.
CCD	(Charge-coupled device) A light-sensitive silicon chip used as a photodetector in ChemiDoc™ MP and ChemiDoc XRS+ camera systems.
Colormaps	Different color representations of a gel image.
Electrophoresis	A technique for separating molecules based on the differential movement of charged particles through a matrix when subjected to an electric field.
Example precision	The number of decimal places chosen for displaying a measurement.
Flat fielding	An average intensity computation that compensates for nonuniformities generated by an instrument.
Histogram	A graphed representation of the brightness, or gray value, of an image.
Native charge density	The inherent electrical charge of a protein without the addition of SDS.
pI	Isoelectric point; the pH at which a protein molecule carries no net charge.
Rf	Relative front value of the band. In Image Lab™ software, Rf has a value between 0 and 1 and indicates the relative movement of the band from top to bottom.
Quantitative imaging	Determines the quantity of a protein's components through analysis of the pixel values in a digital image of the sample.
UV-B	The range of ultraviolet light used by the system.
UV transilluminator	The part of the imager that transmits UV light through a sample.



**Bio-Rad
Laboratories, Inc.**



Life Science
Group

Web site www.bio-rad.com **USA** 800 424 6723 **Australia** 61 2 9914 2800 **Austria** 01 877 89 01 **Belgium** 09 385 55 11 **Brazil** 55 11 3065 7550
Canada 905 364 3435 **China** 86 21 6169 8500 **Czech Republic** 420 241 430 532 **Denmark** 44 52 10 00 **Finland** 09 804 22 00
France 01 47 95 69 65 **Germany** 089 31 884 0 **Greece** 30 210 9532 220 **Hong Kong** 852 2789 3300 **Hungary** 36 1 459 6100 **India** 91 124 4029300
Israel 03 963 6050 **Italy** 39 02 216091 **Japan** 81 3 6361 7000 **Korea** 82 2 3473 4460 **Mexico** 52 555 488 7670 **The Netherlands** 0318 540666
New Zealand 64 9 415 2280 **Norway** 23 38 41 30 **Poland** 48 22 331 99 99 **Portugal** 351 21 472 7700 **Russia** 7 495 721 14 04
Singapore 65 6415 3188 **South Africa** 27 861 246 723 **Spain** 34 91 590 5200 **Sweden** 08 555 12700 **Switzerland** 026 674 55 05
Taiwan 886 2 2578 7189 **Thailand** 1800 88 22 88 **United Kingdom** 020 8328 2000